

58-3

C.S. No. 13,451
C.S. No. 16,231

3/4" I.P.
N 89° 40' 05" E 15.55
SAID TO BE 1/16 COR.
C.S. 16,231

FOR ASSESSMENT
PURPOSES ONLY
DO NOT RELY ON
FOR ANY OTHER USE

NOTE:
EASEMENT 1004/566
N 01° 40' W 413.28 FROM
THE S.E. COR SEC 10;
THENCE S 24° 38' 20" W 9.55'
TO AN IRON ROD; THENCE
S 88° 28' 20" W 185.65 ...

WASHINGTON COUNTY
DEPARTMENT OF
ASSESSMENT & TAXATION

SEP 13 1991

FOR ASSESSMENT PURPOSES
ONLY - DO NOT RELY ON
FOR OTHER USE

2S 3 10D

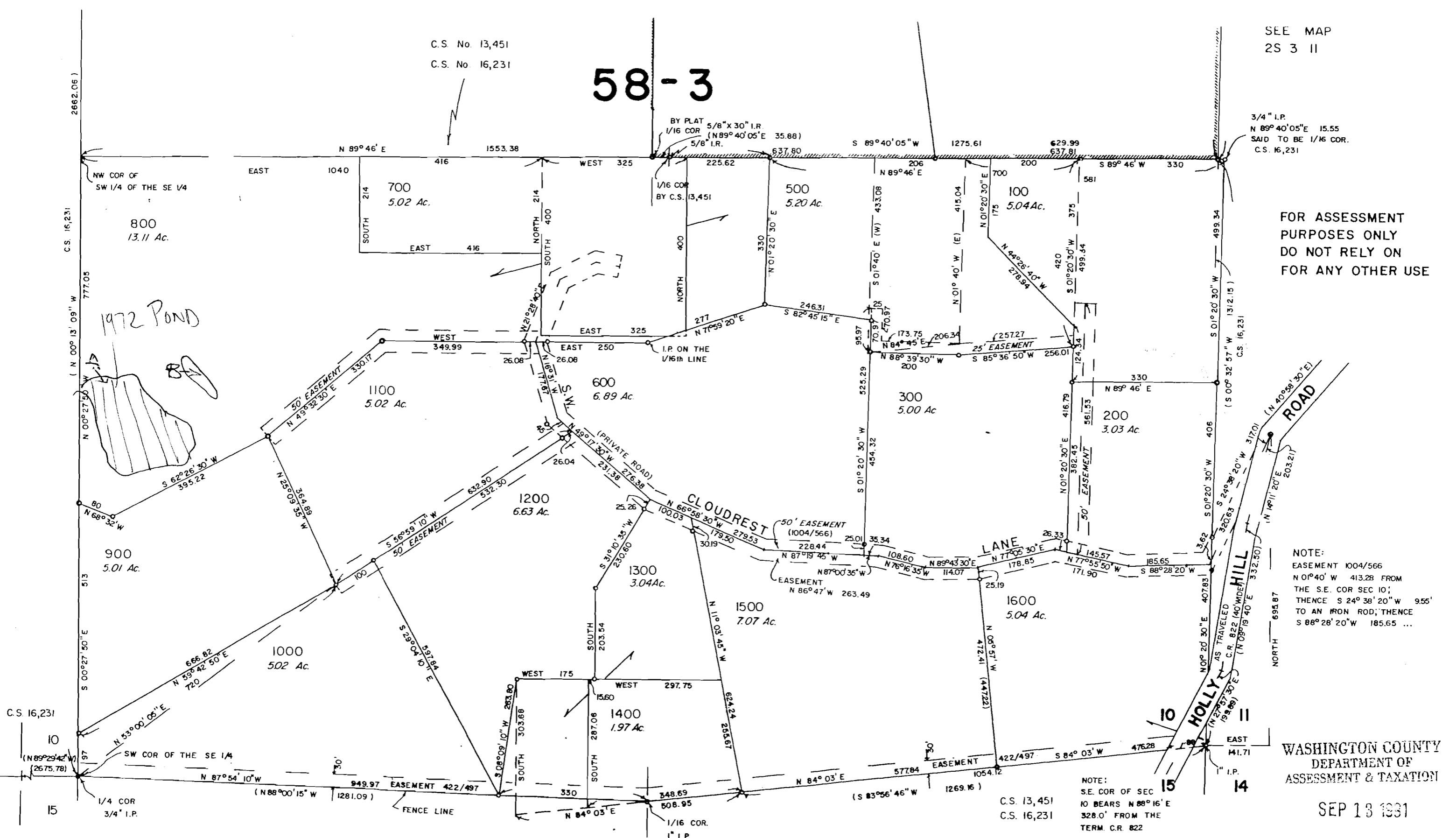

YAMHILL COUNTY

SECTION 15
T2S R3W

Application No R-76957
Permit No.

NOTE:
S.E. COR OF SEC
10 BEARS N 88° 16' E
328.0' FROM THE
TERM. C.R. 822

C.S. 13,451
C.S. 16,231