

1977-11-187
FEB 1996

UNITED STATES
DEPARTMENT OF THE INTERIOR
BUREAU OF LAND MANAGEMENT

RECEIVED

FEB - 2 1996

WATER RESOURCES DEPT.
SALEM, OREGON

Oregon State Water Filings

SECTION
4 NWNE

TOWNSHIP 28, RANGE 43E, W. M.

North COFFEE POT

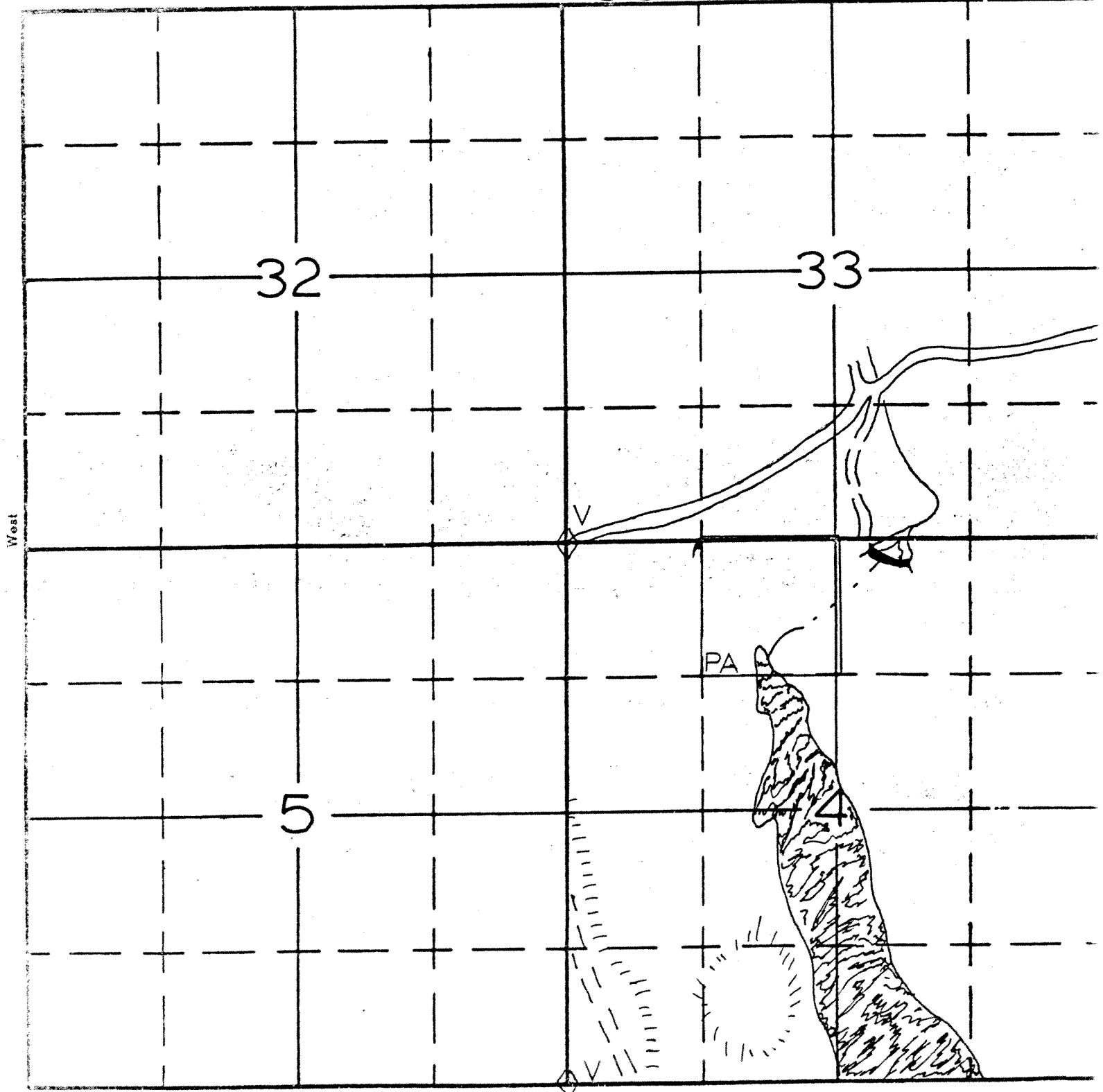

71201

APPLICATION No.

APPLICATION MAP FOR PERMIT TO CONSTRUCT A RESERVOIR

RECEIVED

FEB - 2 1996

WATER RESOURCES DEPT.
SALEM, OREGON

SE1/4 SW1/4 SEC 9 T 27S R 44E W.M.

U.S.G.S. QUAD - McCAIN CREEK, OREG. - 7 1/2'

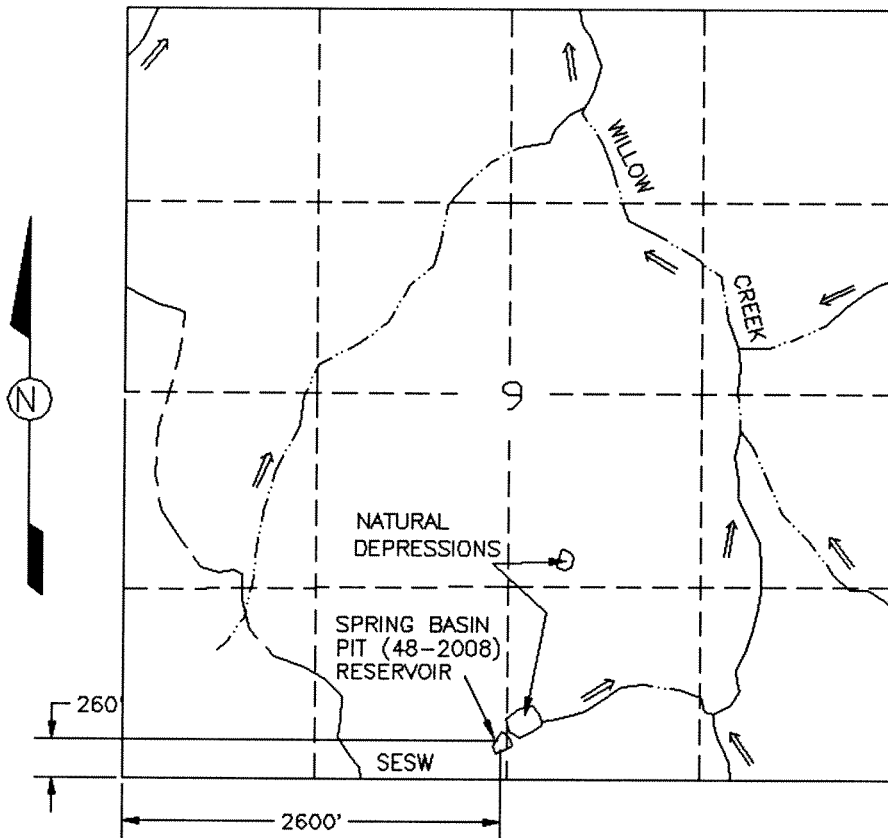

LEGEND

- RESERVOIR
- JEEP TRAIL
- CHANNEL

SPRING BASIN PIT (48-2008) RESERVOIR

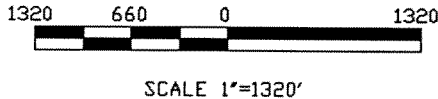
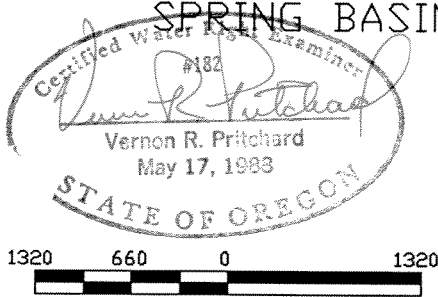

THIS MAP IS FOR THE PURPOSE OF LOCATING A WATER RIGHT AND IS NOT INTENDED TO PROVIDE LEGAL DIMENSIONS FOR LOCATION OF PROPERTY BOUNDARIES.



UNITED STATES DEPARTMENT OF THE INTERIOR BUREAU OF LAND MANAGEMENT DIVISION OF OPERATIONS VALE DISTRICT	
SPRING BASIN PIT (48-2008) RESERVOIR	
DESIGNED	
REVIEWED	<i>Vernon R. Pritchard</i>
APPROVED	<i>[Signature]</i> CHIEF, BRANCH OF ENGINEERING
DRAWN: CG	SCALE: 1"=1320'
DATE: 08/29/94	SHEET 1 OF 1
DRAWING NO. DR-03-9172.45-650	

ACAD RELEASE 11/DCA
DWG FILE: SPRINGBA.DWG

71231

RECEIVED

FEB - 2 1996
WATER RESOURCES DEPT.
SALEM, OREGON

APPLICATION MAP FOR PERMIT TO CONSTRUCT A RESERVOIR

SW1/4 NE1/4 SEC 2 T 25S R 38E W.M.

U.S.G.S. QUAD - HICKEY BASIN, OREG. - 7 1/2'

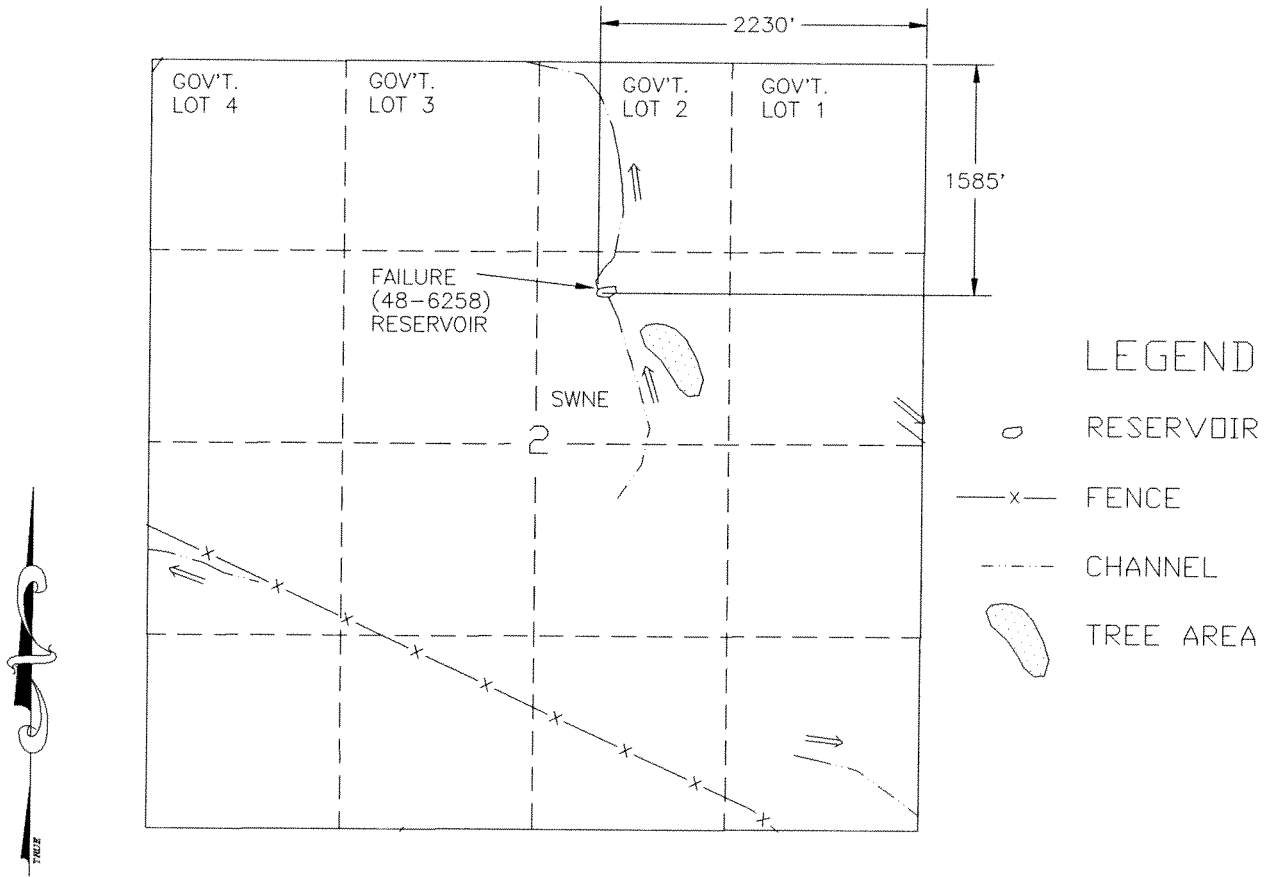

FAILURE (48-6258) RESERVOIR

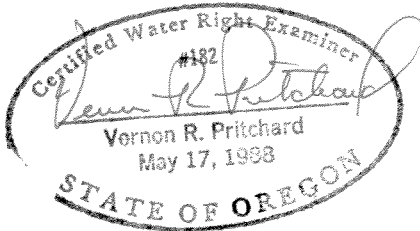

1320 660 0 1320



SCALE 1"=1320'

THIS MAP IS FOR THE PURPOSE OF LOCATING A WATER RIGHT AND IS NOT INTENDED TO PROVIDE LEGAL DIMENSIONS FOR LOCATION OF PROPERTY BOUNDARIES.



UNITED STATES DEPARTMENT OF THE INTERIOR
BUREAU OF LAND MANAGEMENT
DIVISION OF OPERATIONS VALE DISTRICT

FAILURE (48-6258) RESERVOIR

DESIGNED _____
 REVIEWED *Vernon R. Pritchard*
 APPROVED *[Signature]*
 CHIEF, BRANCH OF ENGINEERING

DRAWN: CG SCALE: 1"=1320'

DATE: 12/08/95 SHEET 1 OF 1

DRAWING NO. DR-03-9172.45-888

ACAD 12/DCA
DWG FILE-FAILURE.DWG

71201