

Hyatt Reservoir, Oreg.
Quad.

Application No. R-2922
Permit No.

T39S

R3E

#190
Keene Ck
PC #3

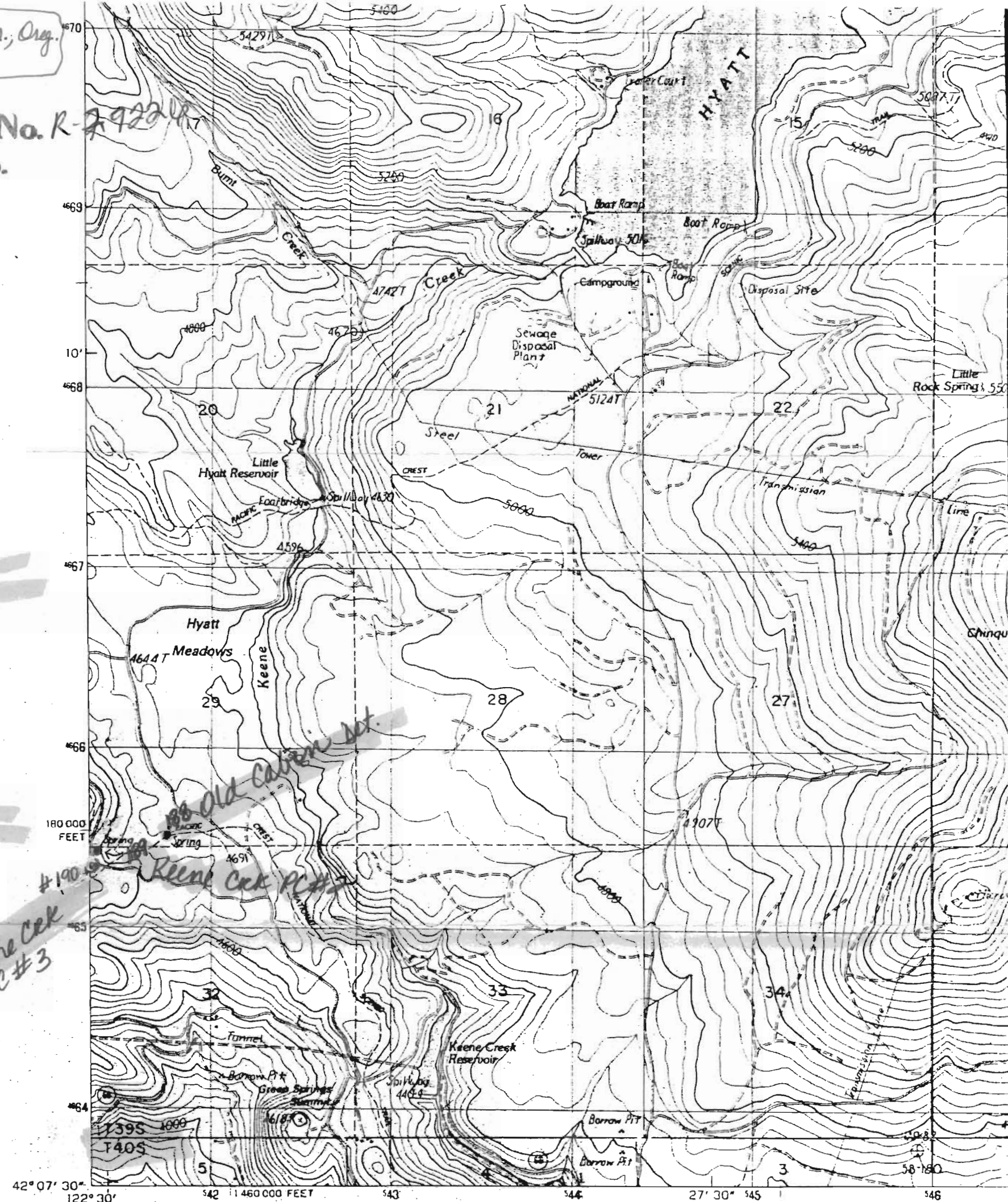

PRODUCED BY THE UNITED STATES GEOLOGICAL SURVEY
 CONTROL BY USGS, NOS/NOAA
 COMPILED FROM AERIAL PHOTOGRAPHS TAKEN 1962-63
 FIELD CHECKED 1964. MAP EDITED 1968
 PROJECTION LAMBERT CONFORMAL CONIC
 GRID: 1000-METER UNIVERSAL TRANSVERSE MERCATOR ZONE 18
 18000-FOOT STATE GRID TICS OREGON, SOUTH ZONE
 UTM GRID DECLINATION 0°23' EAST
 1968 MAGNETIC NORTH DECLINATION 18°00' EAST
 VERTICAL DATUM NATIONAL GEODETIC VERTICAL DATUM OF 1929
 HORIZONTAL DATUM 1982 NORTH AMERICAN DATUM
 To place on the predicted North American Datum of 1983,
 move the projection lines as shown by dashed corner ticks
 (19 meters north / 94 meters east)
 There may be private inholdings within the boundaries of any
 Federal and State Reservations shown on this map.
 No distinction made between houses, barns, and other buildings

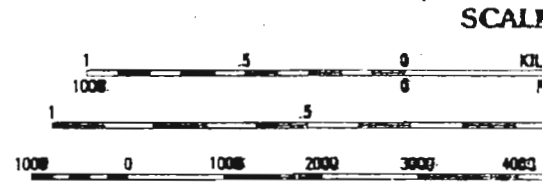
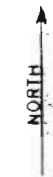

PROVISIONAL MAP
 Produced from original
 manuscript drawings. Infor-
 mation shown as of date of
 photography.

CONTOUR IT
 CONTROL ELEVATIONS SH
 OTHER ELEVATIONS SH
 To convert meters
 To convert feet to

THIS MAP COMPLES WITH NA
 FOR SALE BY U. S. GEOLOGICAL SURVEY, DEN

CERTIFICATE NO.

71/20

[Scale = 1:24000]

Hyatt Reservoir, Oreg. Quad

Scale = 1:24000

Application No. R-79226
Permit No.

71439

CERTIFICATE NO.

UNITED STATES
DEPARTMENT OF THE INTERIOR
GEOLOGICAL SURVEY

R3E

