

APPLICATION MAP FOR PERMIT TO CONSTRUCT A RESERVOIR

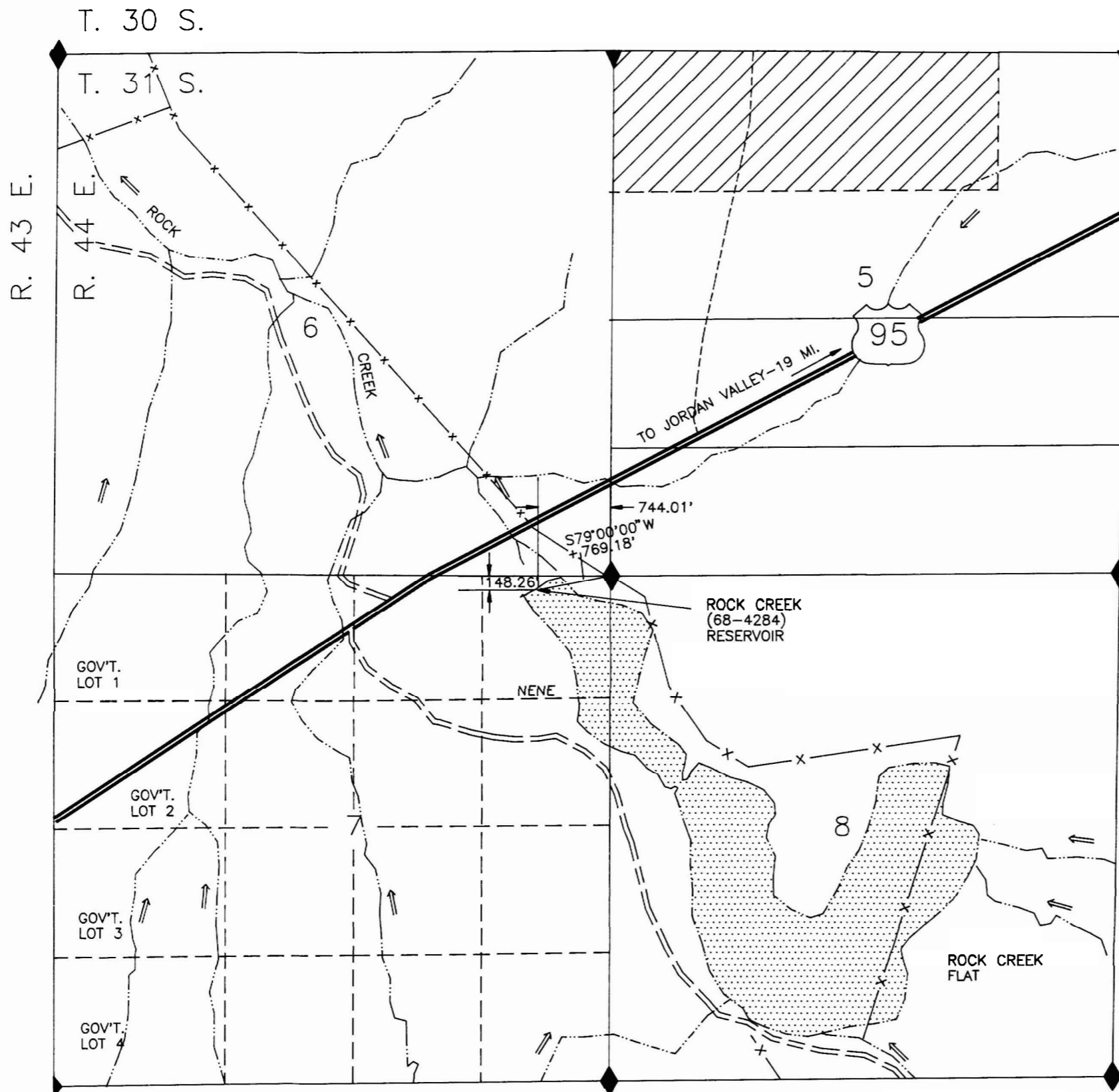

- LEGEND
- RESERVOIR
 - ROAD
 - CHANNEL
 - FD SEC CDR
 - FENCE
 - TRAIL
 - PRIVATE PROPERTY

RECEIVED
DEC 27 1994
WATER RESOURCES DEP
SALEM, OREGON

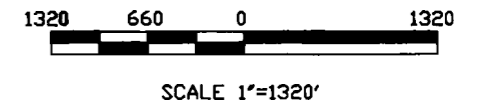

Application No. *R-79532*
Permit No.

ROCK CREEK (68-4284) RESERVOIR

NE1/4 NE1/4 SEC. 7, T.31S, R.44E., W.M.
U.S.G.S. QUAD- DANNER, OREG. -7 1/2'

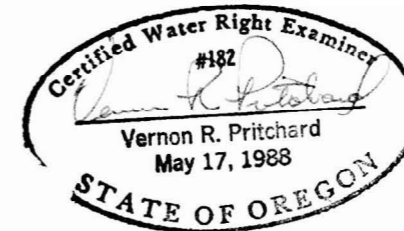

UNITED STATES DEPARTMENT OF THE INTERIOR
BUREAU OF LAND MANAGEMENT
DIVISION OF OPERATIONS VALE DISTRICT

ROCK CREEK (68-4284)
RESERVOIR

DESIGNED _____
REVIEWED *Vernon R. Pritchard*
APPROVED *[Signature]*
CHIEF, BRANCH OF ENGINEERING

DRAWN: CG SCALE: 1"=1320'

DATE: 10/26/94 SHEET OF

DRAWING NO. OR-03-9172.45-63

THIS MAP IS FOR THE PURPOSE OF LOCATING
A WATER RIGHT AND IS NOT INTENDED TO
PROVIDE LEGAL DIMENSIONS FOR LOCATION
OF PROPERTY BOUNDARIES.

ACAD RELEASE 11
DWG FILE:RCVIC.DWG