

NE 1/4 SECTION 36 T2S RIW W.M.

2S 1 36 A

WASHINGTON COUNTY OREGON

SCALE 1" = 200'

Permit No. R-80216
Certificate No. 71829

"CERTIFICATE NO. 71829"

SEE MAP

2S 1 25 D

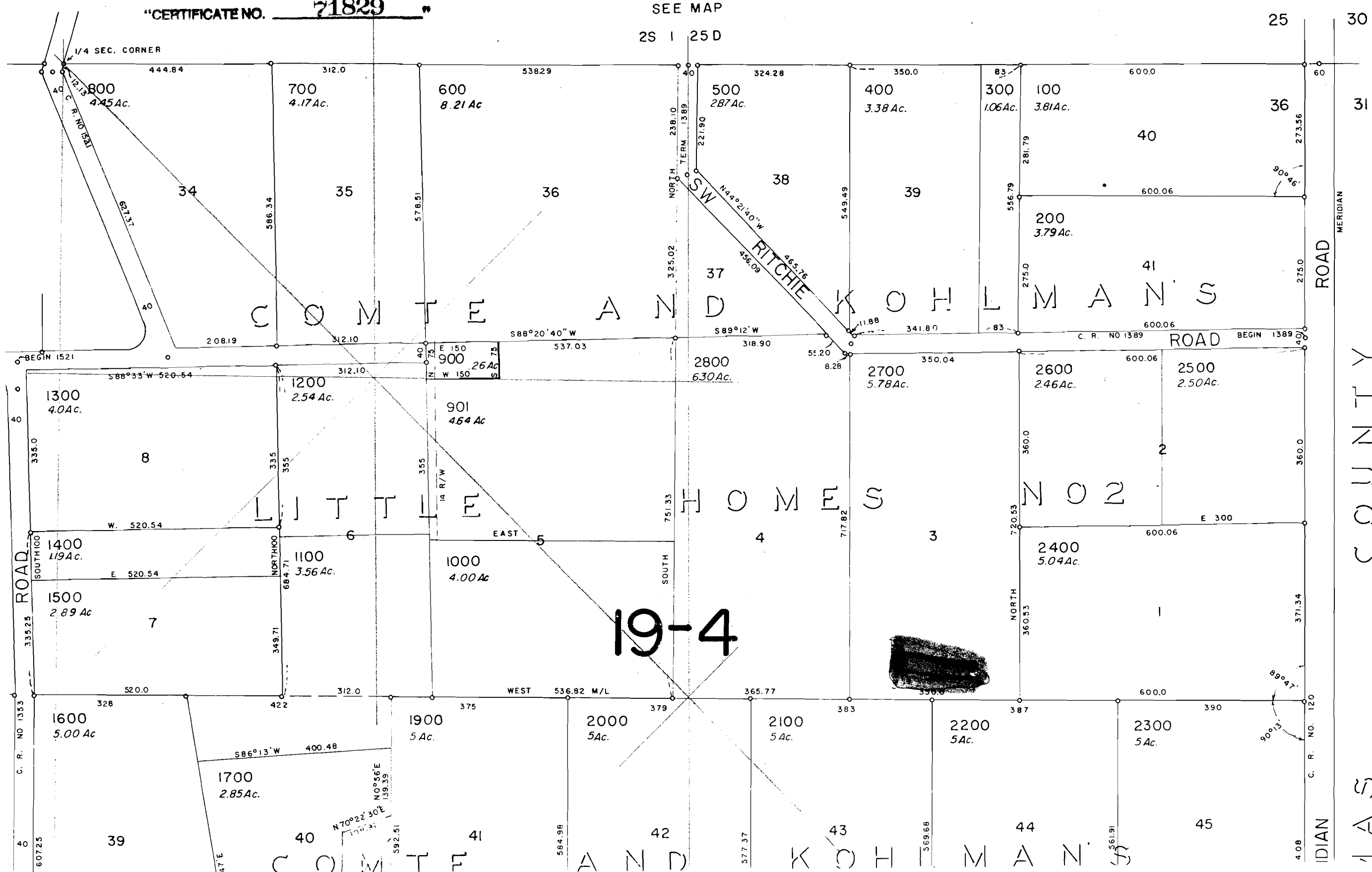

COMTE AND KOHLMAN'S
LITTLE HOMES NO. 2
LOTS 1-8, 34-41
COMTE AND KOHLMAN'S
LITTLE HOMES NO. 1
LOTS 1-9, 39-45

ROAD

COUNTY

INDIAN

19-4

1961 Canby Quad
 Photo revised 1970 + 1975



UNITED STATES
 DEPARTMENT OF THE INTERIOR
 GEOLOGICAL SURVEY

122°45' R.1W. R.1E. 521000m.E. 522 TER RES SUR 42'30" 523
 45°22'30"

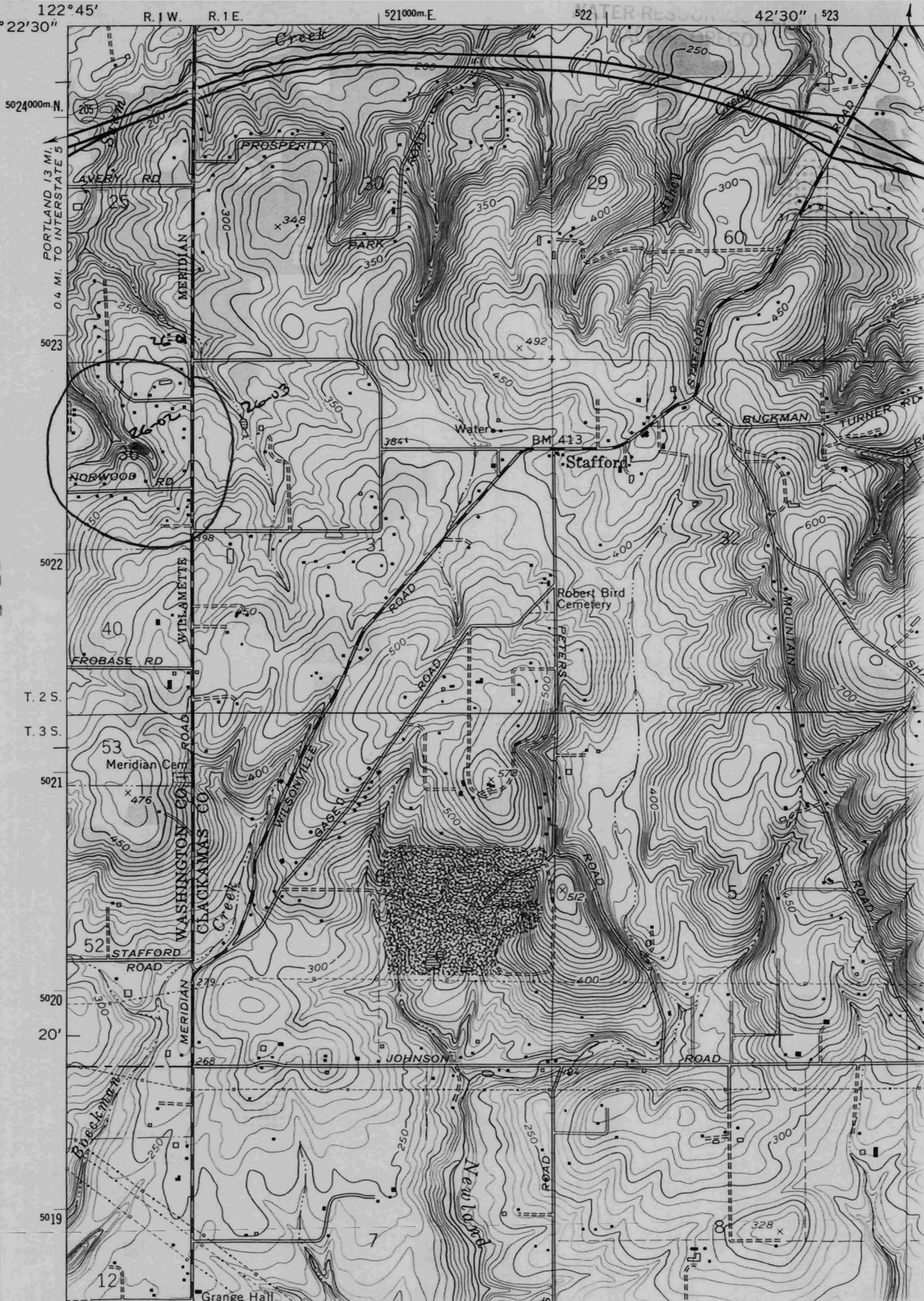

CERTIFICATE NO. **71829**
 Application No. **R-80214**
 Permit No.

PORTLAND 13 MI.
 0.4 MI. TO INTERSTATE 5