



RECEIVED

JAN - 3 1995

WATER RESOURCES DEPT. SALEM, OREGON

The sketch below is made solely for the purpose of assisting in locating said premises and the Company assumes no liability for variations, if any, in dimensions and location ascertained by actual survey.

RECEIVED

JUN 21 1995

WATER RESOURCES DEPT. SALEM, OREGON



23-14

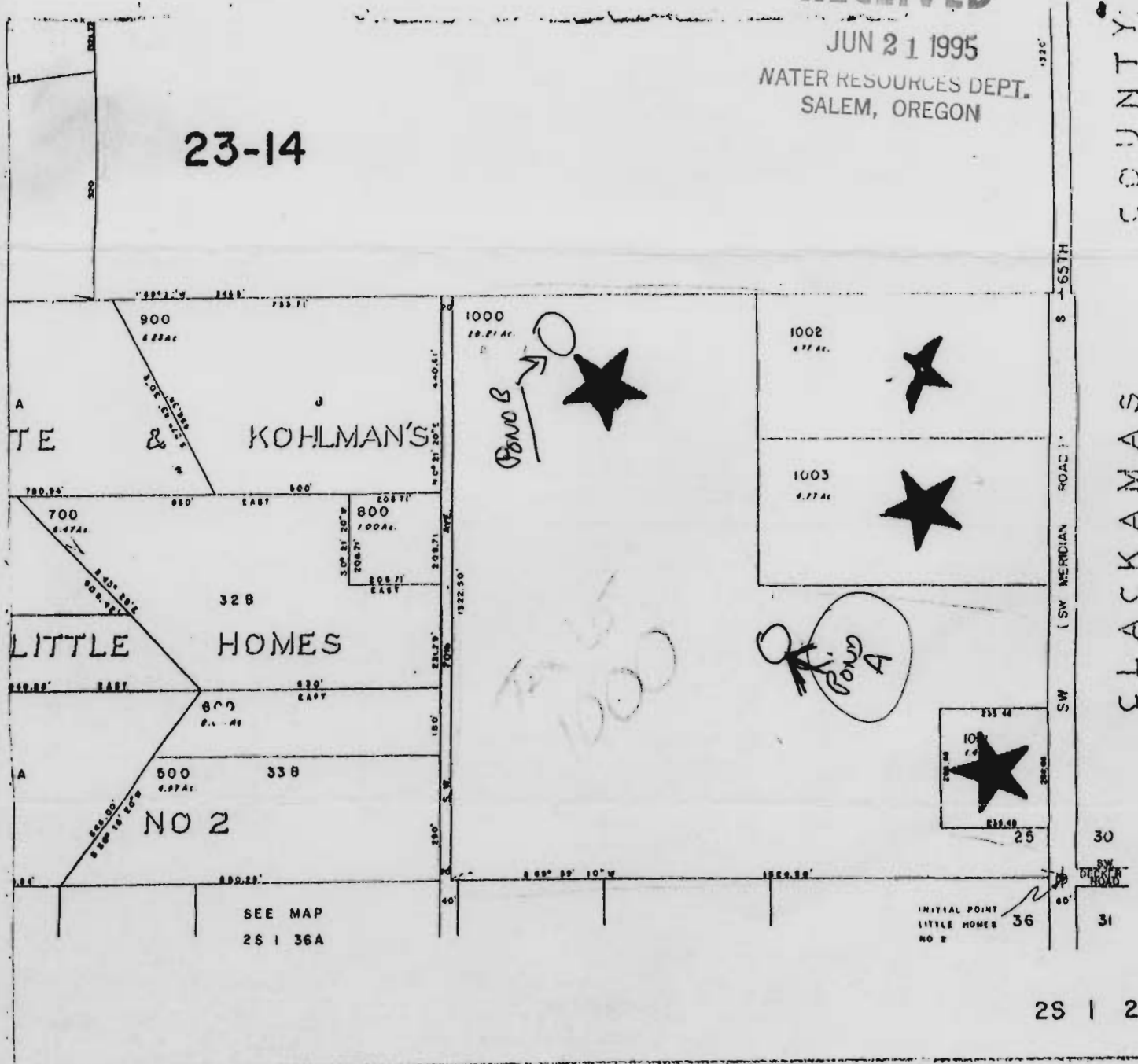

CLACKAMAS COUNTY

FILED 17-04-89 DEPARTMENT OF ASSESSMENT

2S | 25D

Application No. R-80509
Permit No.

CERTIFICATE NO. 72030