

WATER WORKS YACHATS

LINCOLN COUNTY
OREGON.

Scale 1" = 200'

Application No. 10430
Permit No. 6989

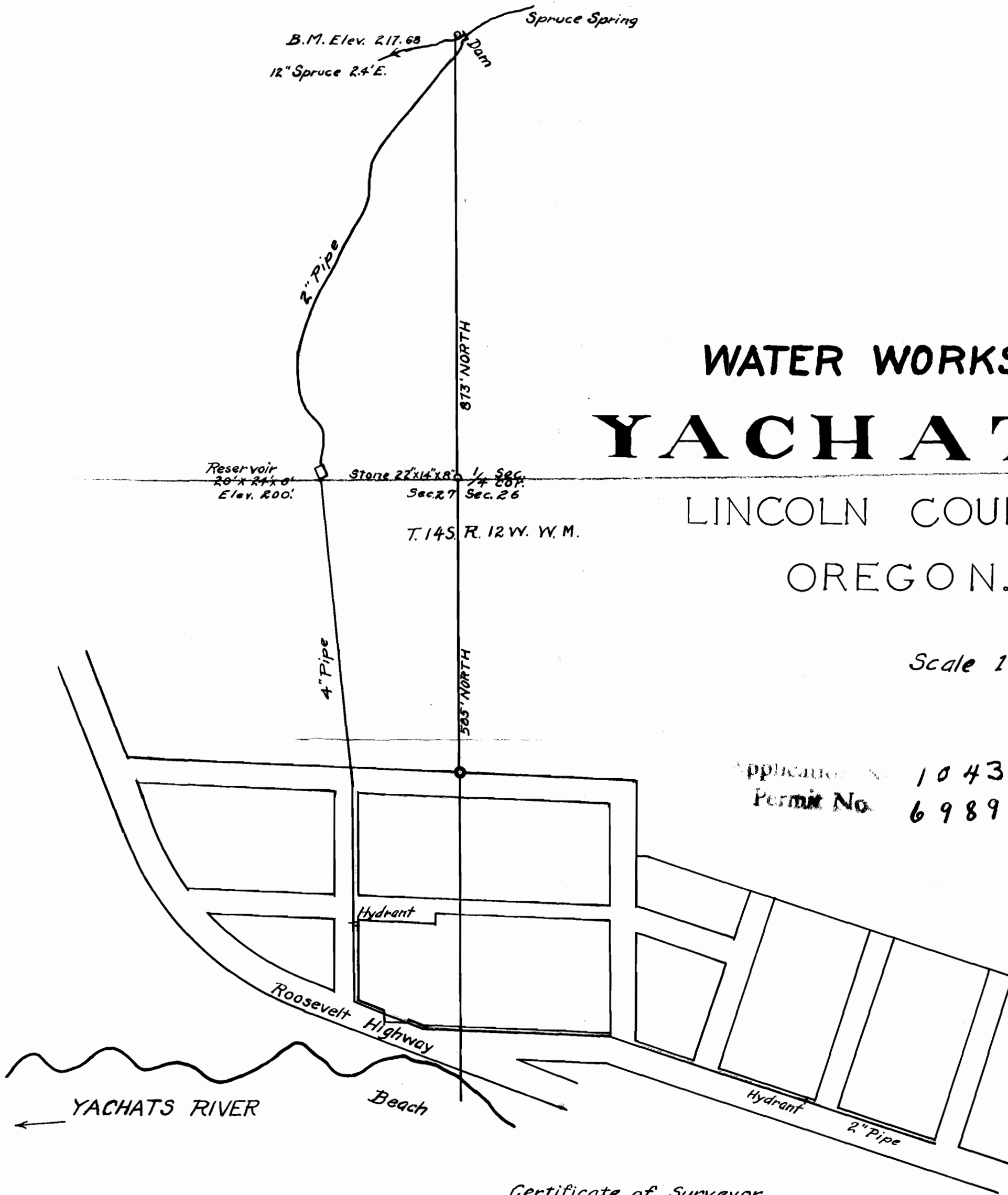

Certificate of Surveyor

I, W.C. Galloway of Corvallis, Benton County, Oregon do hereby certify that this map was made from notes taken during an actual survey made by me on the 5th. of Oct. 1925, and that it correctly represents the works described in the accompanying application, together with the location of streams and other ditches in the immediate vicinity.

Beach

W. C. Galloway
County Engineer
Assigned to
Lumbermans Trust Co.
Portland Oreg