

Map of
 Location of Point of Diversion
 and Pump and Sump Location
 For water permit for Irrigation Use
 Located in S.W. 1/4 of Sec. 1, T, 2N. R32 E. W.M.
 Surveyed, staked & platted June 1950
 By W.E.O. Criger
 checked & Revised - Apr. 1951.

RECEIVED
 APR 19 1951
 STATE ENGINEER
 SALEM, OREGON

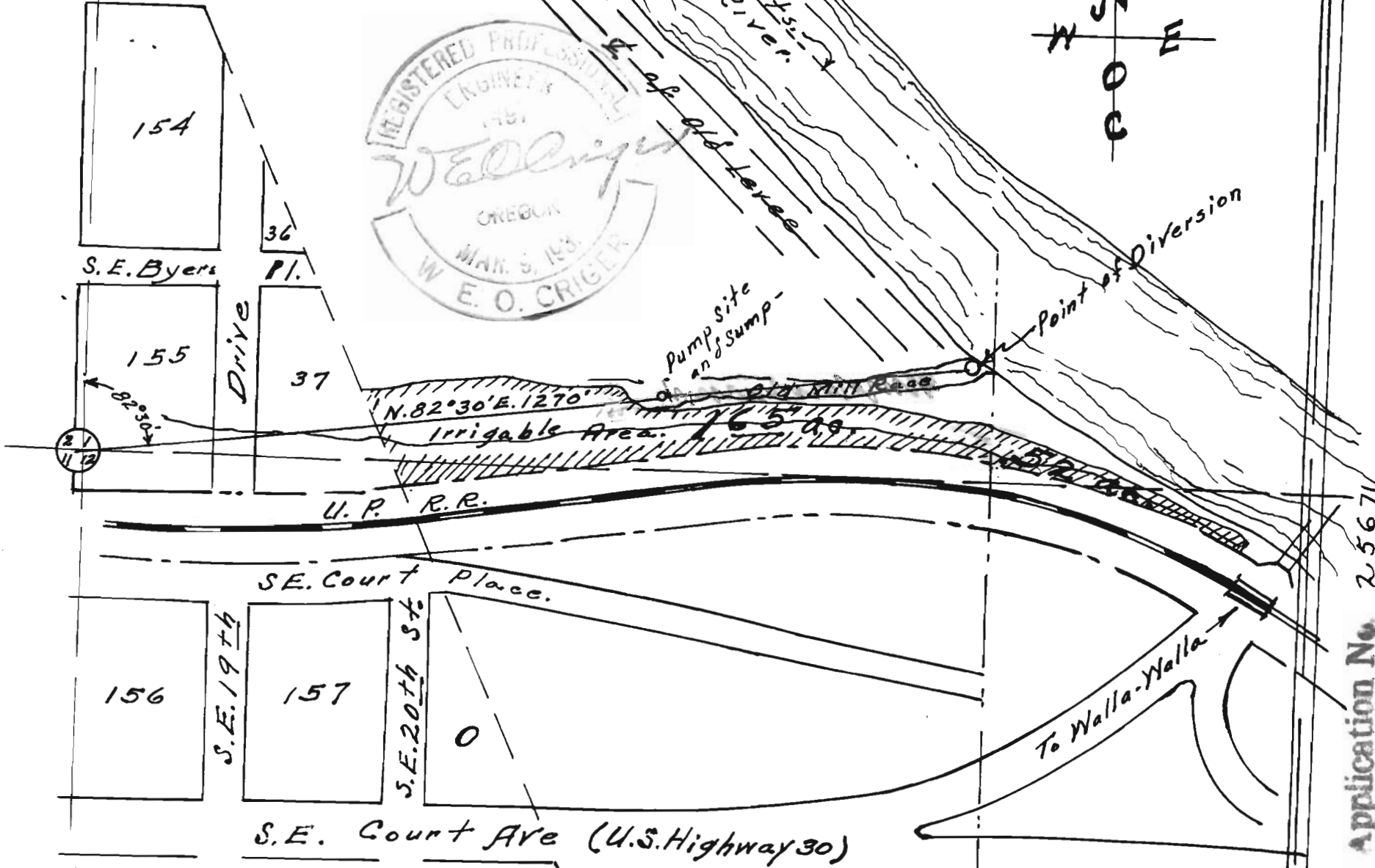

Application No. 25671
 Permit No. 20240

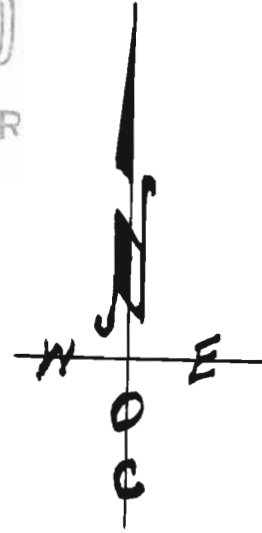
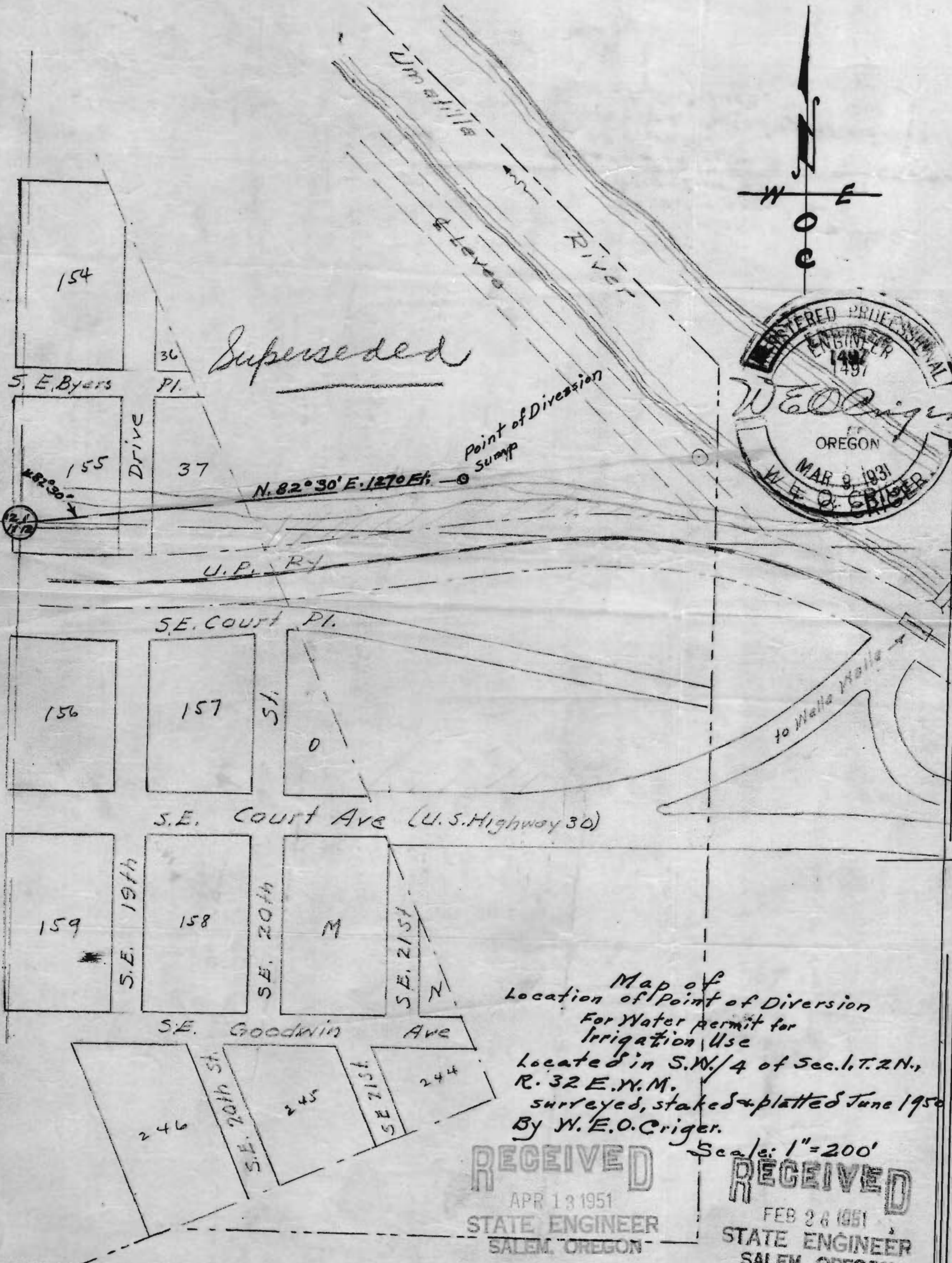

Superseded



Point of Diversion
Sumpp
N. 82° 30' E. 1270 Ft.

Map of
Location of Point of Diversion
For Water permit for
Irrigation Use
Located in S.W./4 of Sec. 1, T. 2 N.,
R. 32 E. N. M.
surveyed, staked & platted June 1950
By W. E. O. Criger.

Scale: 1" = 200'

RECEIVED
APR 13 1951
STATE ENGINEER
SALEM, OREGON

RECEIVED
FEB 28 1951
STATE ENGINEER
SALEM, OREGON