

MAP FOR: STEVE DUMDI T. 3 S., R 4 W., W.M.

LOCATION: THE NE 1/4 OF THE 1/4 OF SECTION 8 AND THE SE 1/4 OF THE SE 1/4 OF SECTION 5 AND THE SW 1/4 OF THE SW 1/4 OF SECTION 4 AND THE NW 1/4 OF THE NW 1/4 OF SECTION 9, ALL IN TOWNSHIP 3 SOUTH, RANGE 4 WEST OF THE WILLAMETTE MERIDIAN, WITHIN THE THOMAS DAVIS DONATION LAND CLAIM NO. 42 AND THE WILLIAM STILLWELL DONATION LAND CLAIM NO. 41 AND THE JOHN ROWLAND DONATION LAND CLAIM NO. 44, YAMHILL COUNTY, OREGON.









TAX LOT: 3404 - 1000, 1100, 1200, 1300

DATE: 9 JANUARY 2019

APPLICATION NO. _____

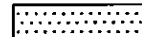
SCALE: 1" = 400'

Legend

-  = PROPERTY LINE
-  = D.L.C. LINE
-  = SECTION LINE
-  = "40" LINE
-  = EXISTING IRRIGATION MAINLINE (6")
-  = AREA OF TRANSFER "TO"
-  = AREA OF TRANSFER "FROM" CERTIFICATE 74105
-  = REMAINDER OF CERTIFICATE 74105 [22337]
-  = CERTIFICATE 93226 (NOT PART OF TRANSFER)

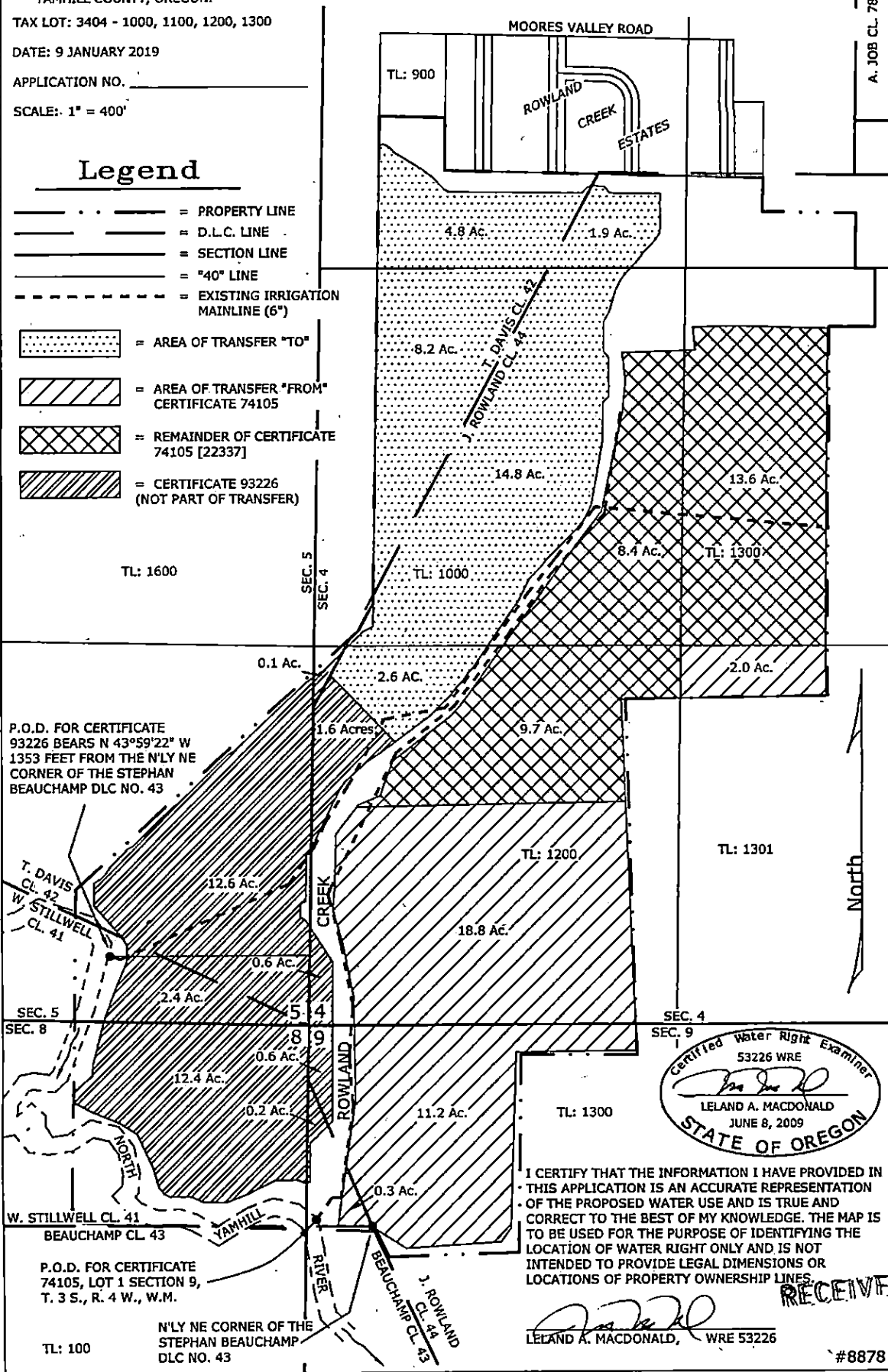

P.O.D. FOR CERTIFICATE 93226 BEARS N 43°59'22" W 1353 FEET FROM THE N'LY NE CORNER OF THE STEPHAN BEAUCHAMP DLC NO. 43

T. DAVIS CL. 42
W. STILLWELL CL. 41

W. STILLWELL CL. 41
BEAUCHAMP CL. 43

P.O.D. FOR CERTIFICATE 74105, LOT 1 SECTION 9, T. 3 S., R. 4 W., W.M.

TL: 100

N'LY NE CORNER OF THE STEPHAN BEAUCHAMP DLC NO. 43

J. ROWLAND CL. 44
BEAUCHAMP CL. 43

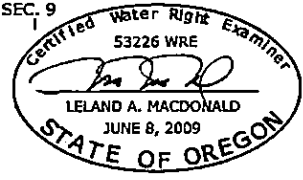

I CERTIFY THAT THE INFORMATION I HAVE PROVIDED IN THIS APPLICATION IS AN ACCURATE REPRESENTATION OF THE PROPOSED WATER USE AND IS TRUE AND CORRECT TO THE BEST OF MY KNOWLEDGE. THE MAP IS TO BE USED FOR THE PURPOSE OF IDENTIFYING THE LOCATION OF WATER RIGHT ONLY AND IS NOT INTENDED TO PROVIDE LEGAL DIMENSIONS OR LOCATIONS OF PROPERTY OWNERSHIP LINES.

Leland A. Macdonald
LELAND A. MACDONALD, WRE 53226

RECEIVED DEC 02 20

#8878

T.3 S. R.4 W.W.M.

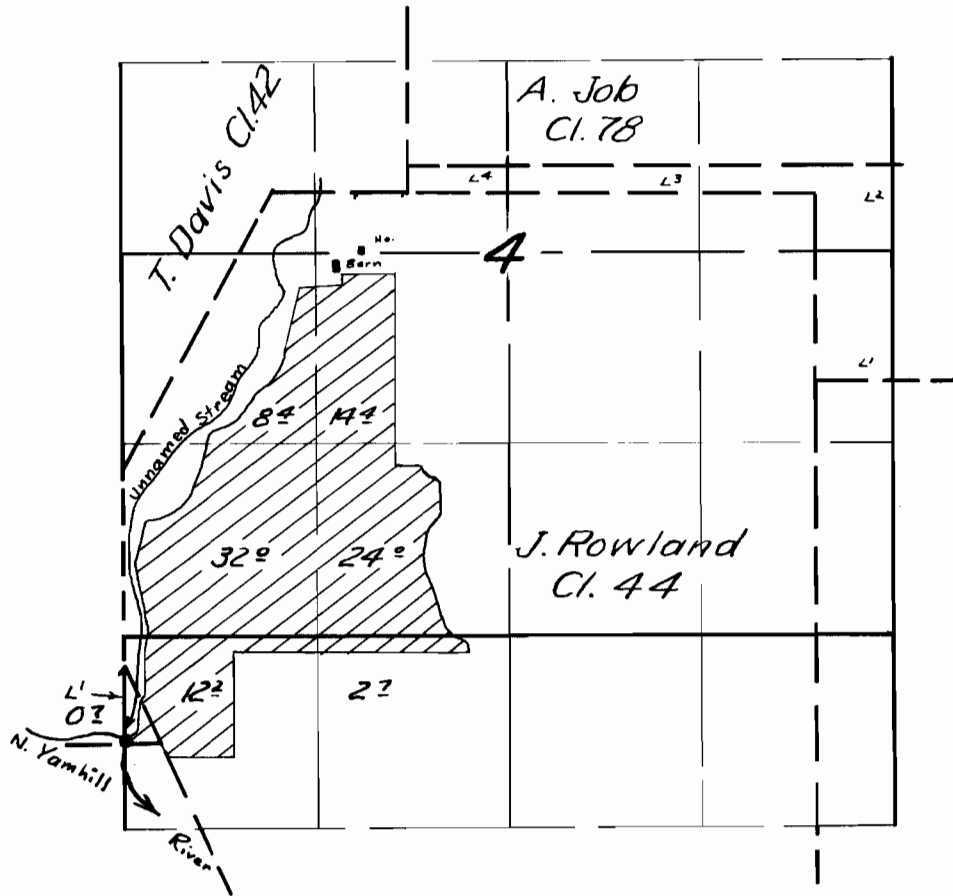

FINAL PROOF SURVEY

UNDER

Application No. 25615 Permit No. 20096

IN NAME OF

Roger A. Dumdi

Surveyed April 2 1956 by Tr. Bish