

11.5000

# FINAL PROOF SURVEY

SURVEYED: SEPT. 22, 1993  
APPLICATIONS R-70049, 70041 PERMITS R-11152, 50837

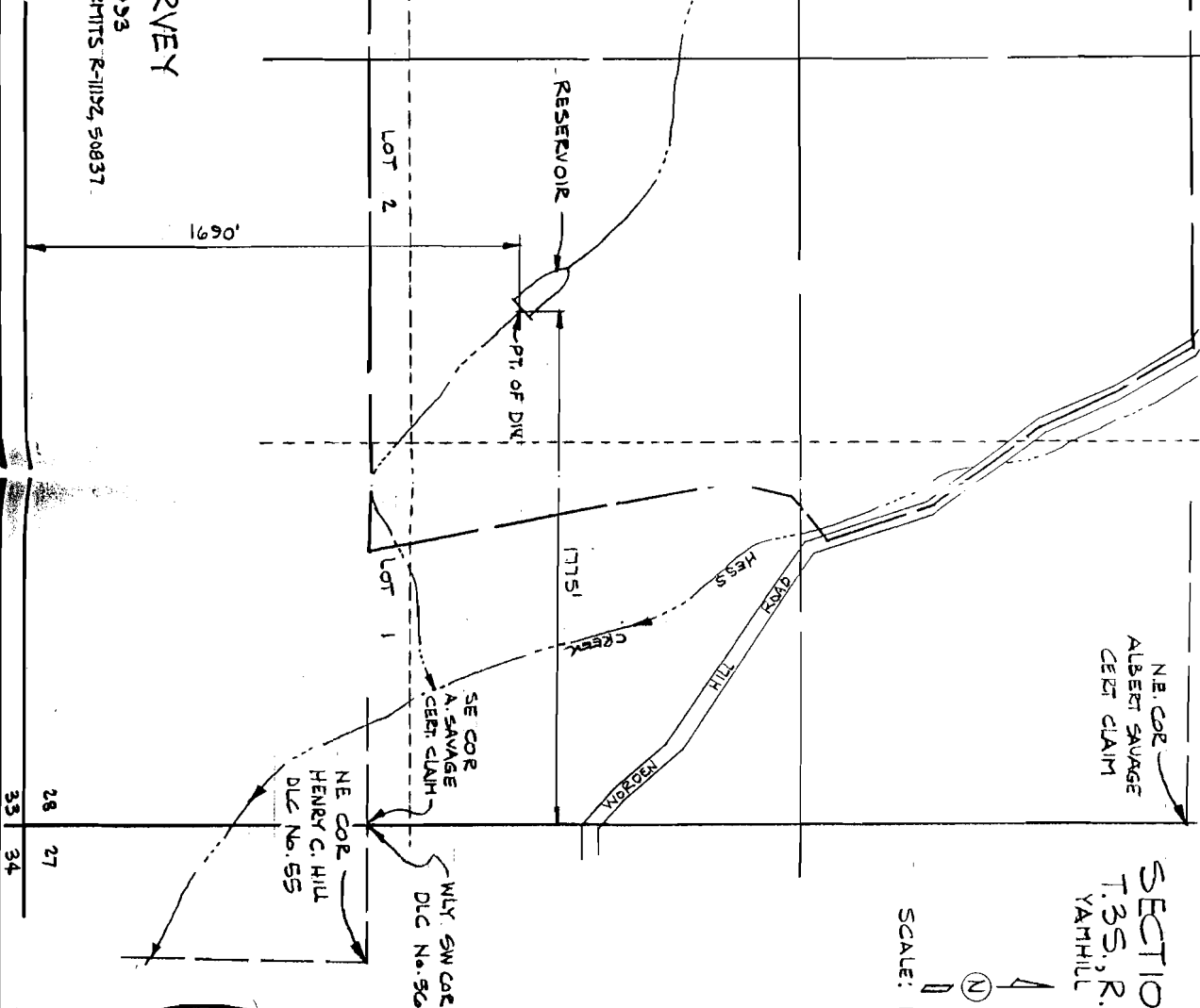

SECTION 28  
T.35. R.3W. W.1M  
YAMHILL COUNTY

SCALE: 1" = 400'

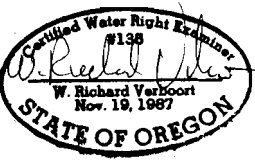
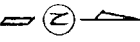

PREPARATION OF THIS MAP IS FOR THE PURPOSE OF IDENTIFYING THE LOCATION OF THE WATER RIGHT ONLY. THERE IS NO INTENT TO PROVIDE DIMENSIONS OR LOCATION OF PROPERTY OWNERSHIP LINES.

**VERBOORT ENGINEERING**  
AGRICULTURE • CIVIL • WATER RESOURCES  
HILLSBORO, OREGON

	by	date
designed	WRV	9-22-93
drawn	JER	9-22-93
checked	WRV	9-22-93
drawing no.	93-B-21	
sheet no.	1/1	

**KNUDSEN VINEYARDS**  
1700 NE. KNUDSEN LANE  
ONDEE, OR 97115