

RECEIVED

DEC 7 1987

WATER DIVISION
SALEM, OREGON

FINAL PROOF SURVEY MAP IN THE NAME OF TALBOT P. KENDALL SECTIONS 8, 17 AND 18, TOWNSHIP 26, SOUTH, RANGE 6 WEST, W.M.

APPLICATION 71162 PERMIT 51433

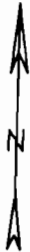

1 INCH = 1320 FEET

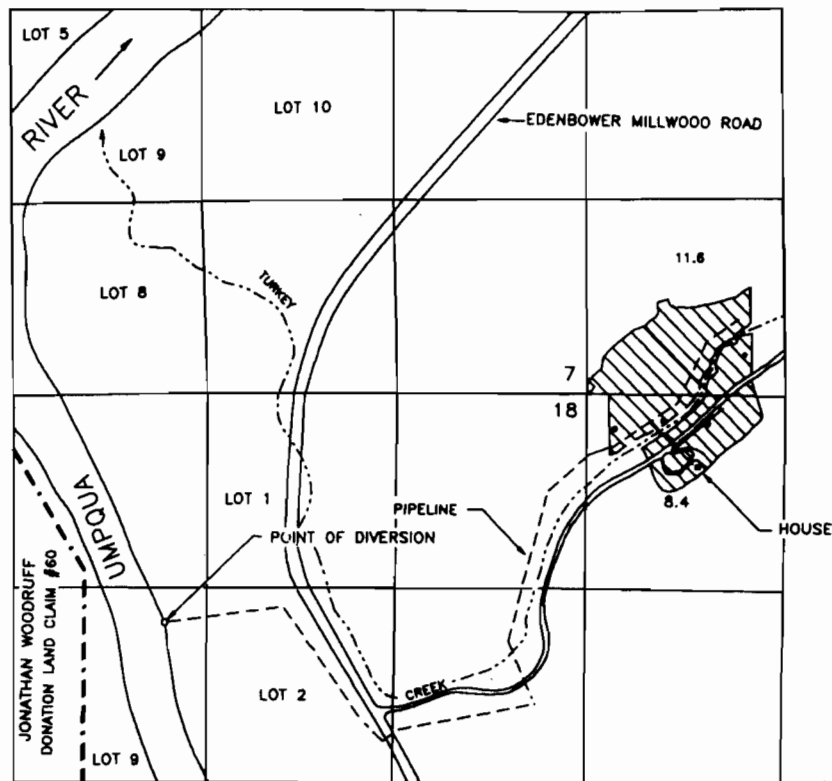

© STOCKTANK

98-42

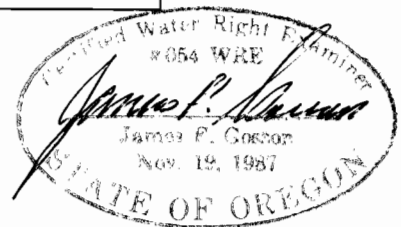

THE POINT OF DIVERSION IS LOCATED 1560 FEET SOUTH AND 280 FEET WEST FROM THE NORTH 1/4 CORNER OF SECTION 18, BEING WITHIN THE SOUTHEAST 1/4 OF THE NORTHWEST 1/4 OF SECTION 18, TOWNSHIP 26 SOUTH, RANGE 6 WEST, W.M. DOUGLAS COUNTY.

THE PURPOSE OF THIS MAP IS TO IDENTIFY THE LOCATION OF THE WATER RIGHT. IT IS NOT INTENDED TO PROVIDE INFORMATION RELATIVE TO THE LOCATION OF PROPERTY OWNERSHIP BOUNDARY LINES.