

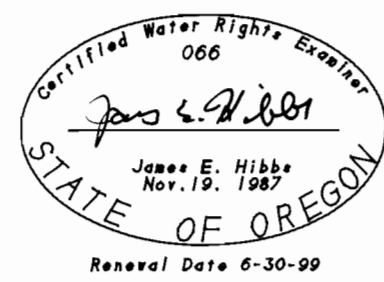

**FINAL PROOF MAP**  
SECTION 4, T. 36 S., R. 4 W., W.M.  
JACKSON COUNTY, OREGON

APPLICATION NO. T-7101  
IN THE NAME OF

RICHARD D. IRISH  
2567 EAST EVANS CREEK ROAD  
ROGUE RIVER, OR 97537  
PH: (541) 582-4830

BY: L.J. FRIAR & ASSOCIATES P.C.  
CONSULTING LAND SURVEYORS  
816 WEST EIGHTH STREET  
MEDFORD, OR 97501  
PH: 772-2782



-  - PRIMARY IRRIG. UNDER PER. #1173, CERT. # 2015 UNDER THIS TRANSFER. (ALSO SUPPLEMENTAL IRRIG. UNDER PERMIT # 33049 NOT UNDER THIS TRANSFER.)
-  - IRRIG. UNDER PER. #1173, CERT. # 2015 NOT UNDER THIS TRANSFER.

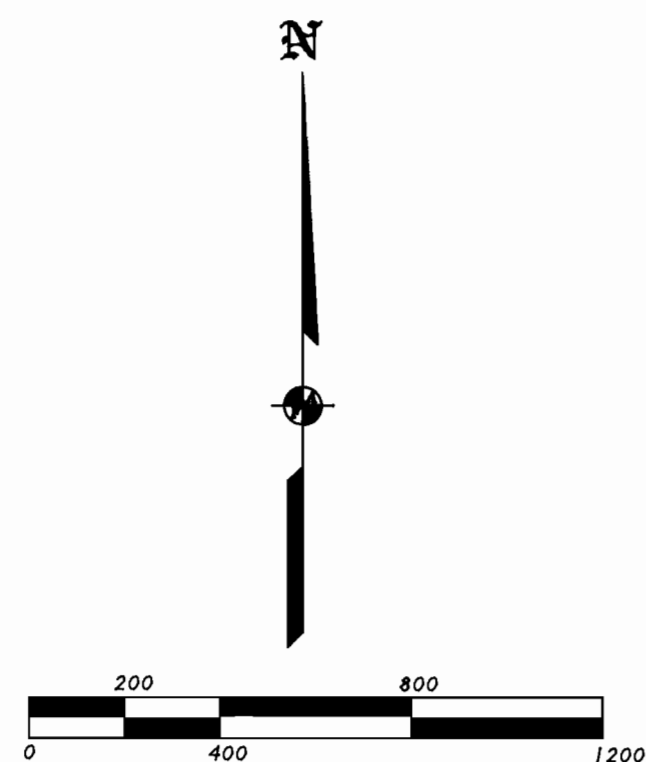
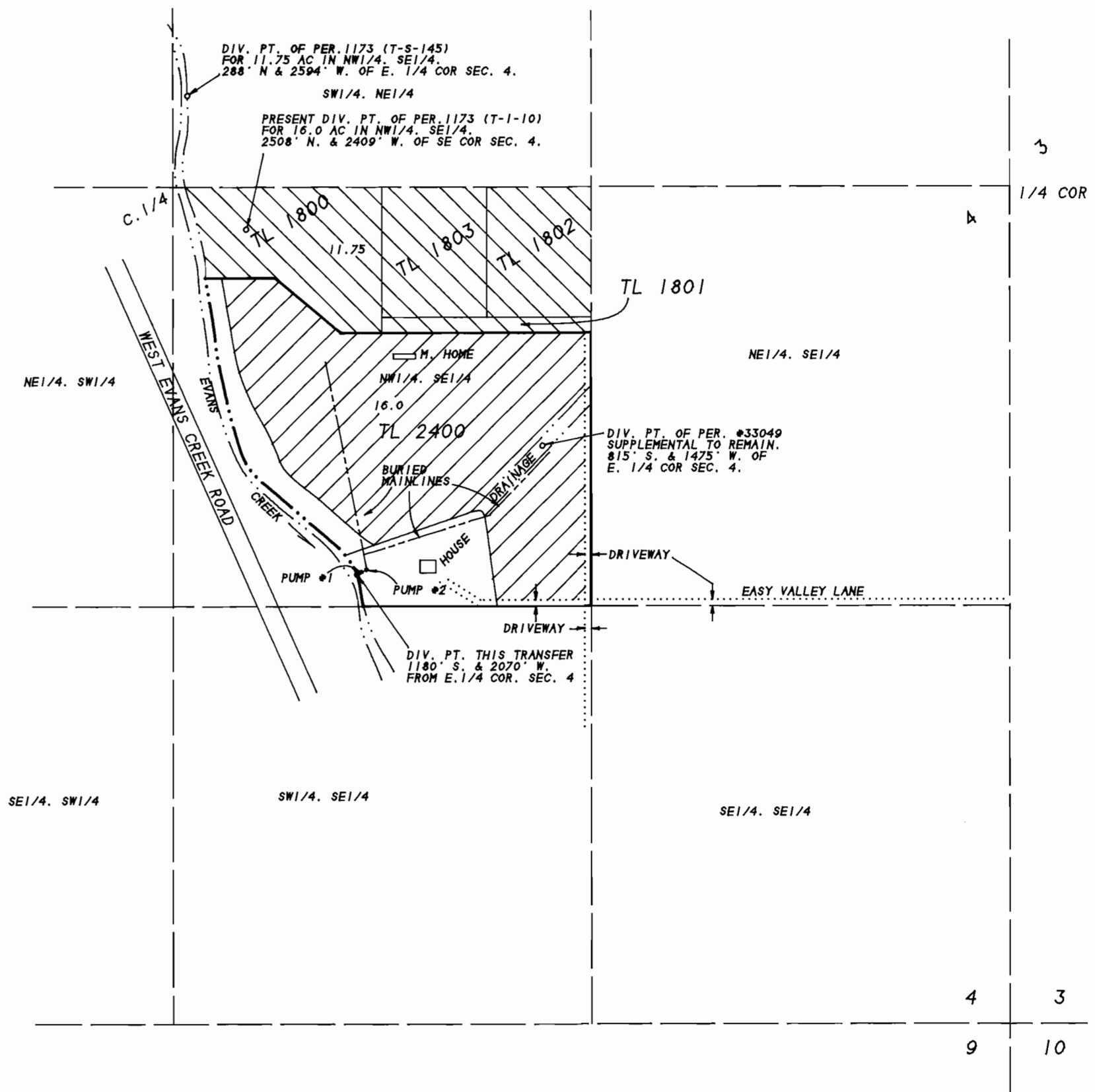

THE PREPARATION OF THIS MAP WAS FOR THE PURPOSE OF IDENTIFYING THE WATER RIGHT ONLY & HAS NO INTENT TO PROVIDE DIMENSION OR LOCATION OF PROPERTY OWNERSHIP LINES.

SECTION

4

TOWNSHIP 36 S, RANGE 4 W, W. M.

North

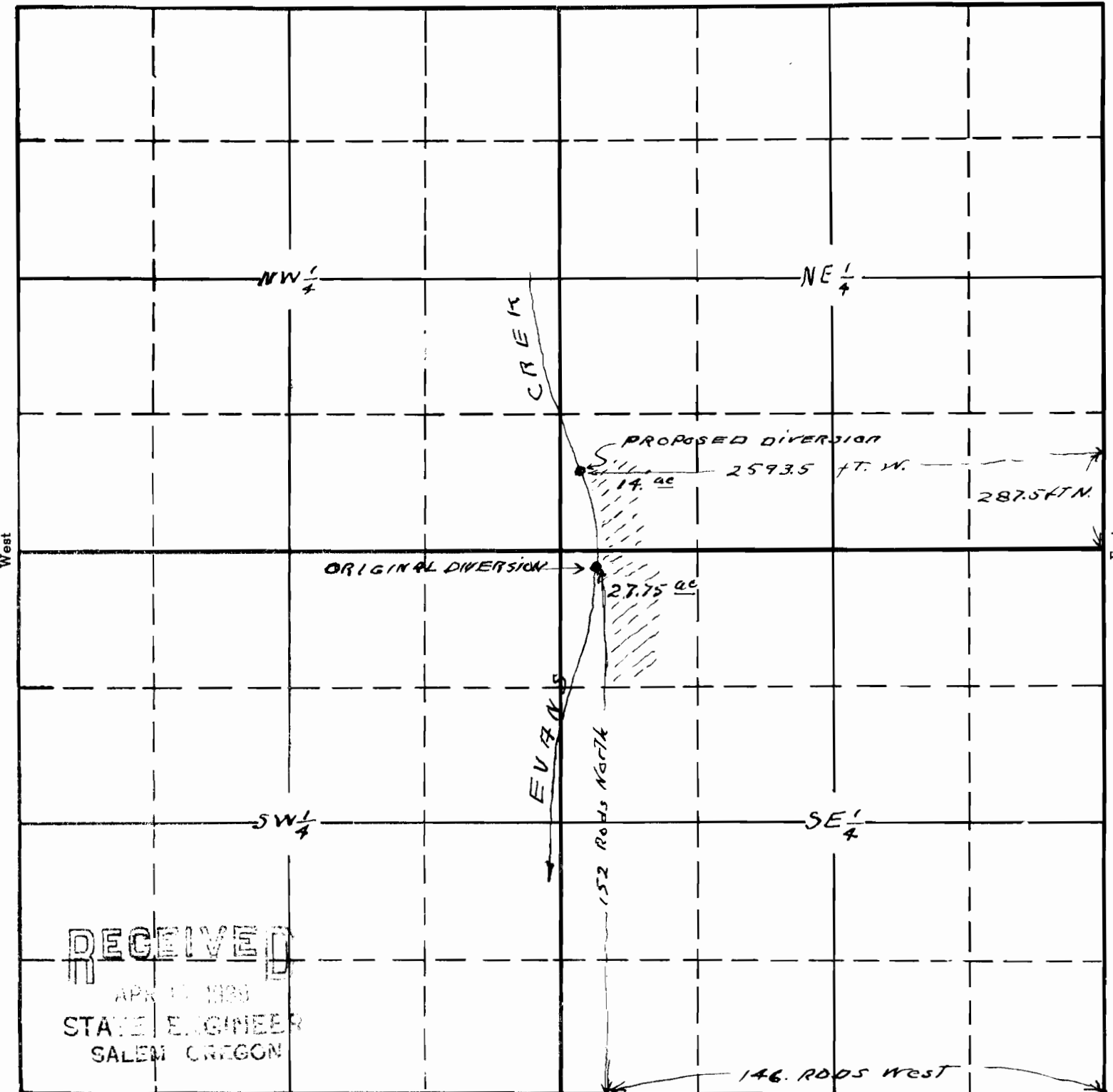

RECEIVED  
 APR 11 1939  
 STATE ENGINEER  
 SALEM OREGON

Map to accompany application of  
 Arden M Tyrell of Rogue River, Ore.  
 for change in point of diversion  
 from Evans Creek for irrigation  
 Original permit # 1173  
 Cert. # 2015

APPLICATION No.  
 PERMIT No.

This office 4/10/39 E. Smith