

# FINAL PROOF SURVEY MAP

IN THE NAME OF LYNN E. AND ROSE M. CANNON

SECTION 13, T 30 S, R 15 W, W.M.

APPLICATION 55581

PERMIT 42573

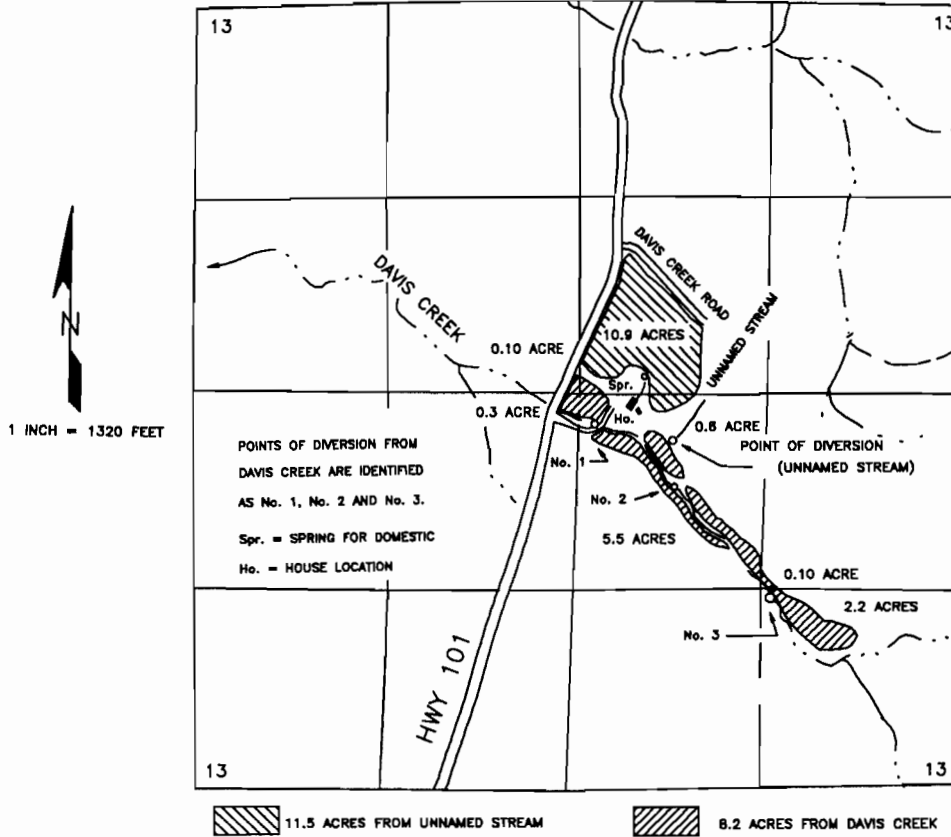

THE POINTS OF DIVERSION ARE LOCATED AS FOLLOWS:

SOURCE	NORTH/SOUTH	WEST	¼ ¼ SECTION
SPRING	110' NORTH	2160' WEST	SW¼ NE¼
UNNAMED STREAM	320' SOUTH	1970' WEST	NW¼ SE¼
DAVIS CREEK No. 1	200' SOUTH	2500' WEST	NW¼ SE¼
DAVIS CREEK No. 2	640' SOUTH	1960' WEST	NW ¼ SE¼
DAVIS CREEK No. 3	1300' SOUTH	1400' WEST	SE¼ SE¼

ALL FROM THE EAST QUARTER CORNER OF SECTION 13 AND WITHIN SECTION 13, TOWNSHIP 30 SOUTH, RANGE 15 WEST, W.M.; IN COOS COUNTY.

THE PURPOSE OF THIS MAP IS TO IDENTIFY THE LOCATION OF THE WATER RIGHT. IT IS NOT INTENDED TO PROVIDE INFORMATION RELATIVE TO THE LOCATION OF PROPERTY OWNERSHIP BOUNDARY LINES.

