

FINAL PROOF SURVEY UNDER

APPLICATION #G-10282 -- PERMIT #G-9361 8

APPLICATION #G-12543 -- PERMIT #G-11460

SITUATED IN THE NW1/4 SW1/4, SW1/4 SW1/4, SE1/4 SW1/4, AND SW1/4 SE1/4 OF SECTION 32, T39S, R12EWM, AND THE NW1/4 NE1/4 OF SECTION 5, T40S, R12EWM, KLAMATH COUNTY, OREGON

AUGUST 1992

Last River Wells

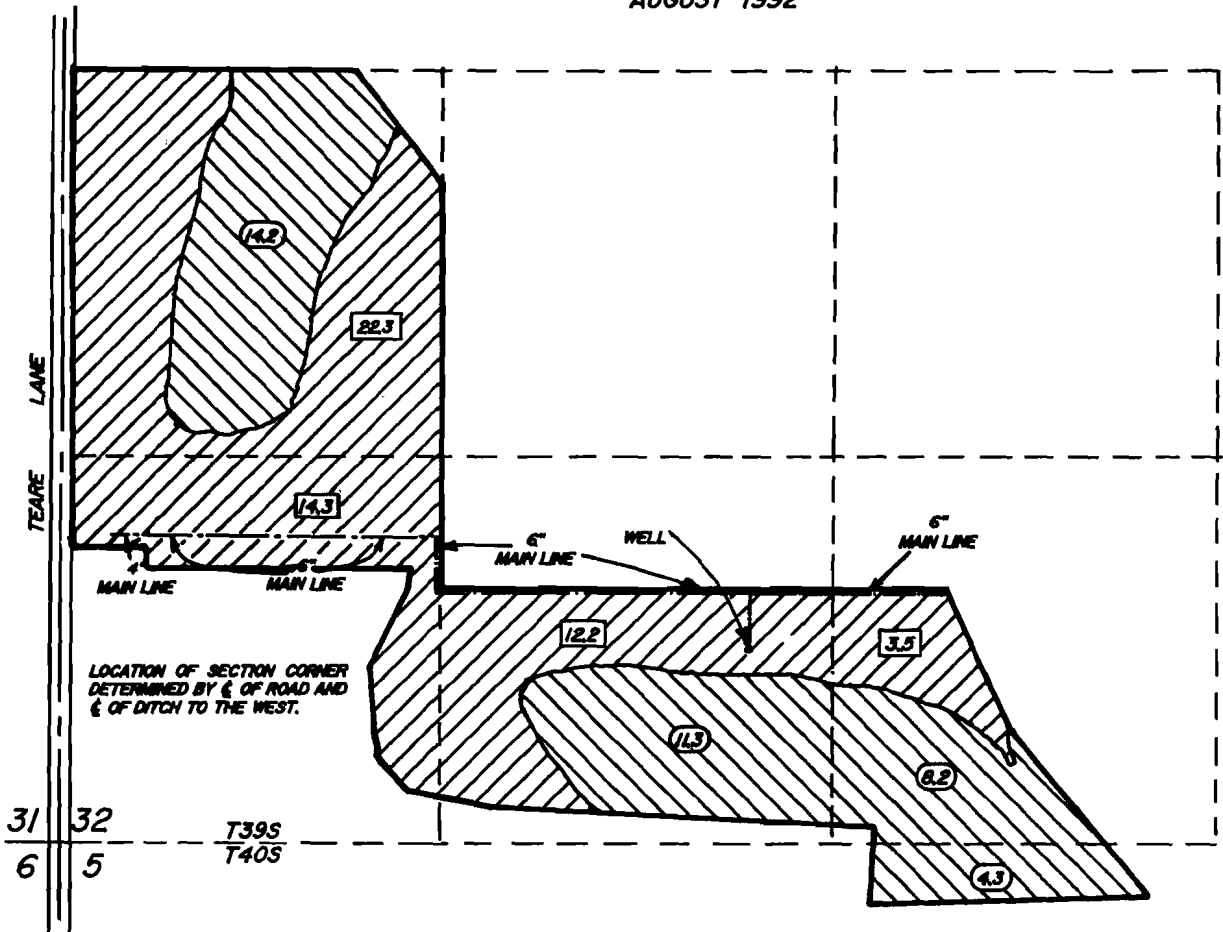

SCALE
1" = 660'

MAP PREPARED FOR
-- THE LISTON RANCH --

MAP PREPARED FROM
BOUNDARIES OF PERMIT DETERMINED
BY FIELD SURVEY, INTERIOR
LINES OF PERMITS DETERMINED
FROM APPLICATION MAPS

LOCATION OF WELL

655 FEET NORTH AND 2360 FEET EAST OF
THE SOUTHWEST CORNER OF SECTION 32



INDICATES LANDS UNDER
PERMIT #G-9361

38.0 Ac.



INDICATES LANDS UNDER
PERMIT #G-11460

52.3 Ac.

TOTAL ACREAGE

-- 90.3 AC. --

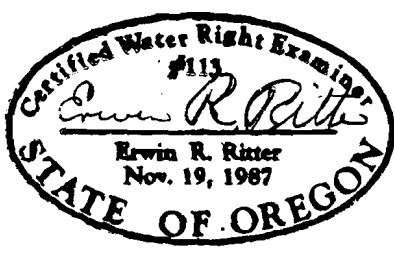

THE PURPOSE OF THIS MAP IS TO IDENTIFY THE
LOCATION OF THE WATER RIGHT. IT IS NOT INTENDED TO
PROVIDE INFORMATION RELATIVE TO THE LOCATION OF
PROPERTY OWNERSHIP BOUNDARY LINES.

TRU-LINE SURVEYING
2333 SUMMERS LANE
KLAMATH FALLS, OR. 97603