

T.33S., R.2E., W. M.

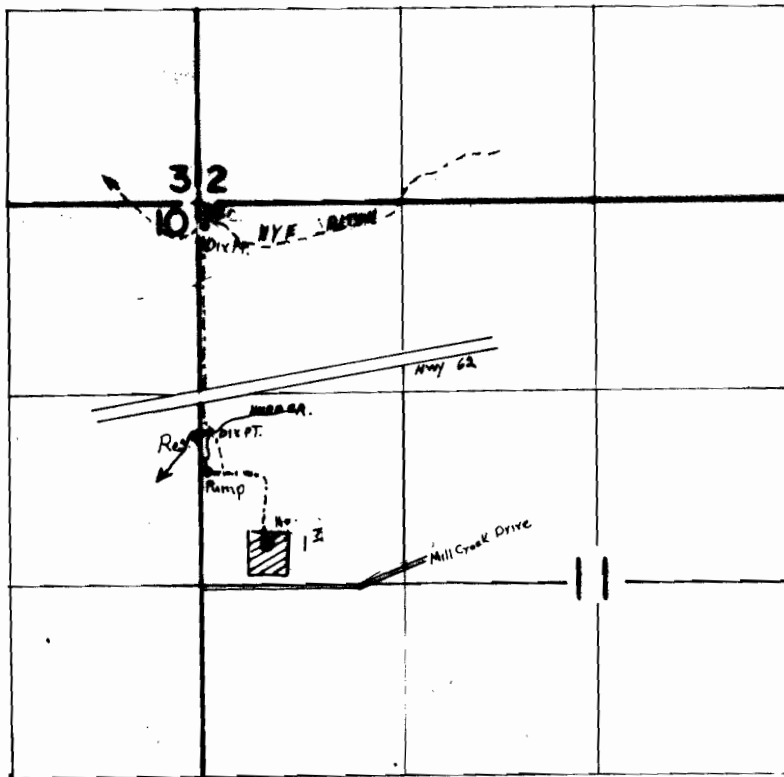

Hurd Creek Div Pt Loc. 1050' N @ 90' E From The W1/4 Corner Of Section 10

T.32S., R.3E., W.M.

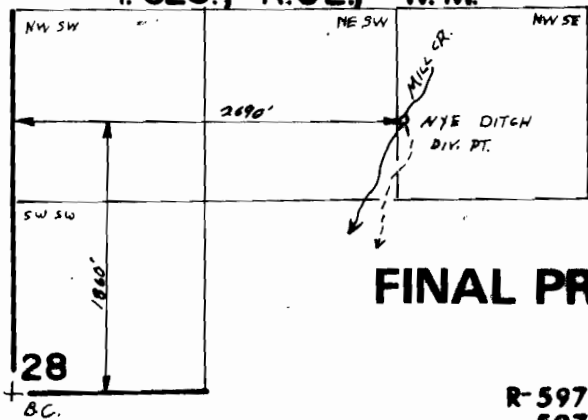

SCALE: 1"=1320'

FINAL PROOF SURVEY
UNDER

R-59776
59775

R-8201
45304

Application No. 63741... Permit No. 47213.....

IN NAME OF

.....KEITH B. & CINDY L. DANSON.....

Surveyed NOV...28, 1989, by B.S. JAMES.....