

T.33S., R.2E., W. M.

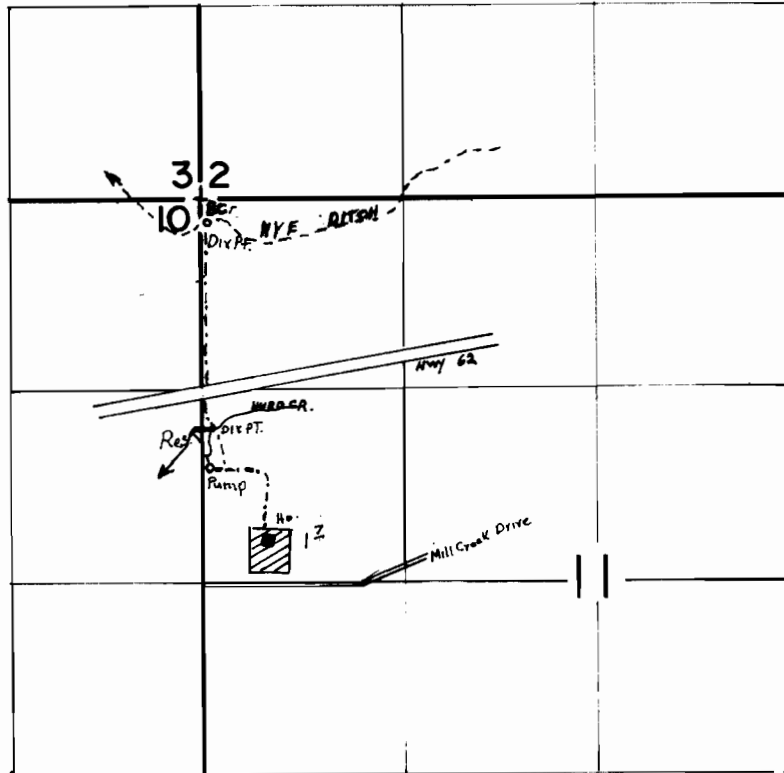

Hurd Creek Div Pt Loc. 1050' N & 90' E From The W1/4 Corner Of Section 10

T. 32S., R. 3E., W.M.

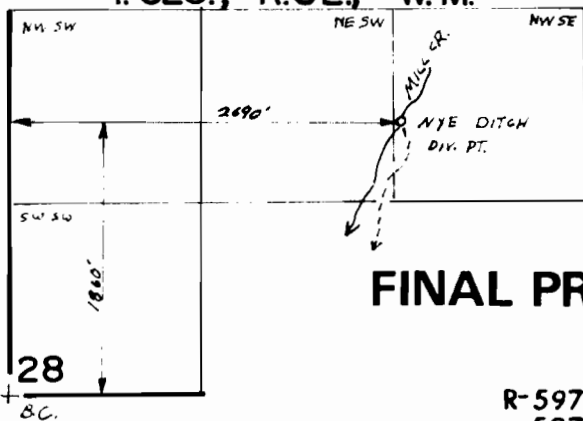

SCALE: 1"=1320'

**FINAL PROOF SURVEY**  
UNDER

R- 59776  
59775

R- 8201  
45304

Application No. 6374.1.... Permit No. 47213.....  
IN NAME OF

....KEITH B. & CINDY L. .... DAWSON....

Surveyed NOV...28, 1989., by B.S. JAMES.....