

T.33S., R.2E., W. M.

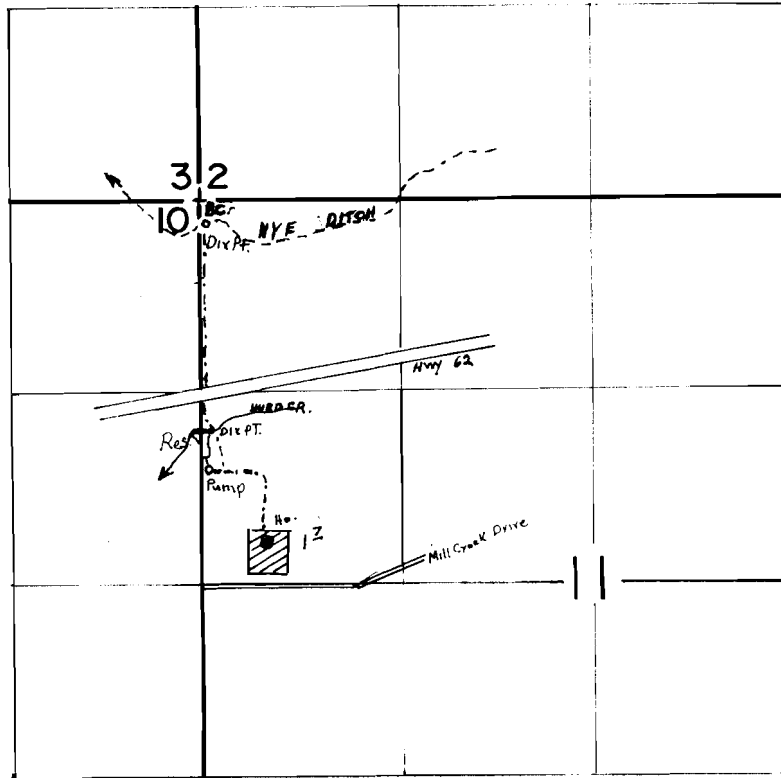

Hurd Creek Div Pt Loc. 1050' N & 90' E From The W1/4 Corner Of Section 10

T. 32S., R. 3E., W. M.

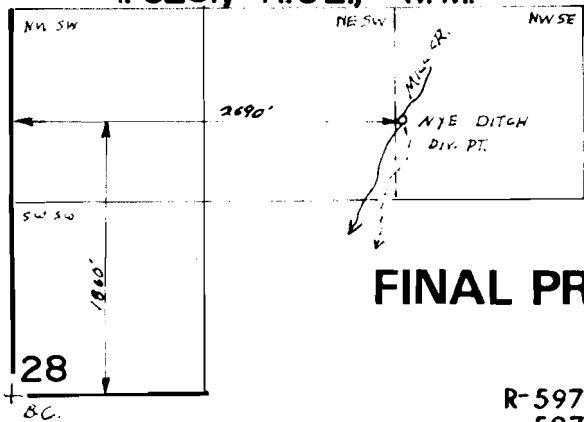

SCALE: 1"=1320'

### FINAL PROOF SURVEY UNDER

R- 59776  
59775

R- 8201  
45304

Application No. 63741..... Permit No. 47213.....

IN NAME OF

.....KEITH B & CINDY L..... DAWSON.....

Surveyed NOV...28, 1989., by B.S. JAMES.....