

T. 4 S., R. 2 W., W.M.

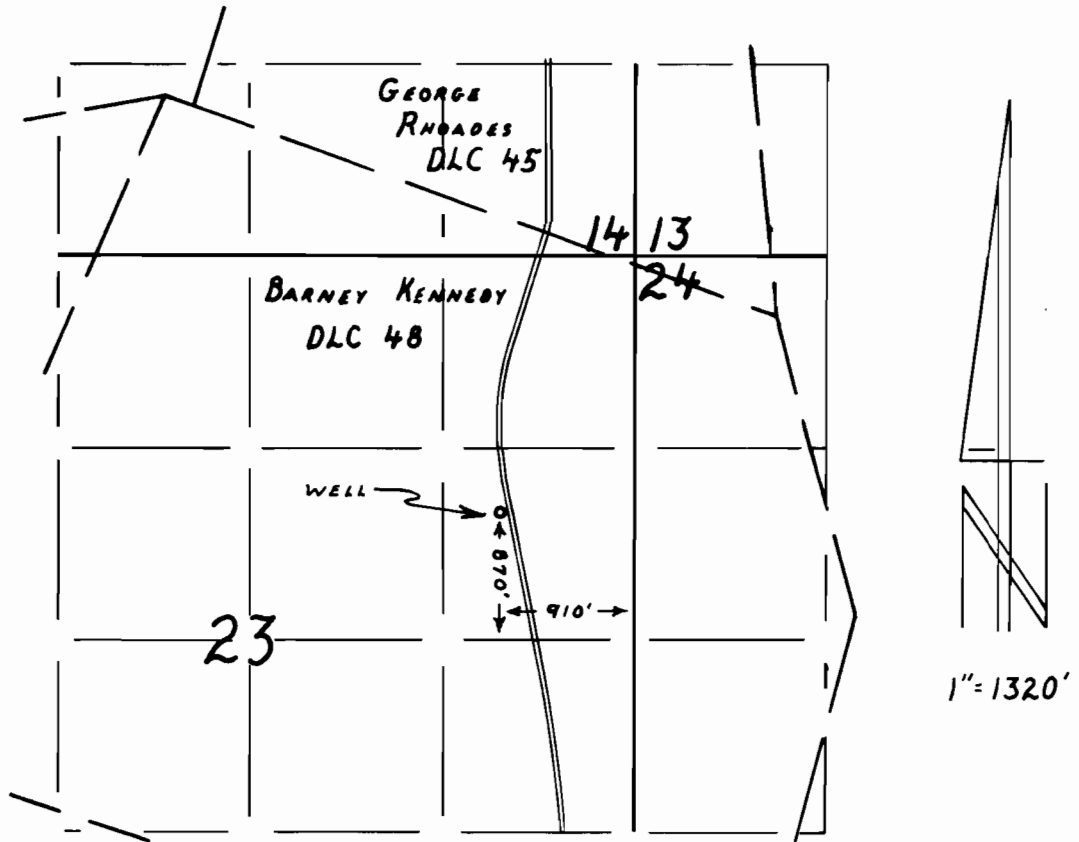

FINAL PROOF SURVEY

UNDER

Application No. G-8853 Permit No. G-8218
IN NAME OF

E. D. Grassman

Surveyed September 7, 1983, by Larry Toll

RECEIVED

SEP 2 1994

WATER RESOURCES DEP.
SALEM, OREGON

T.4S., R.2W., W.M.

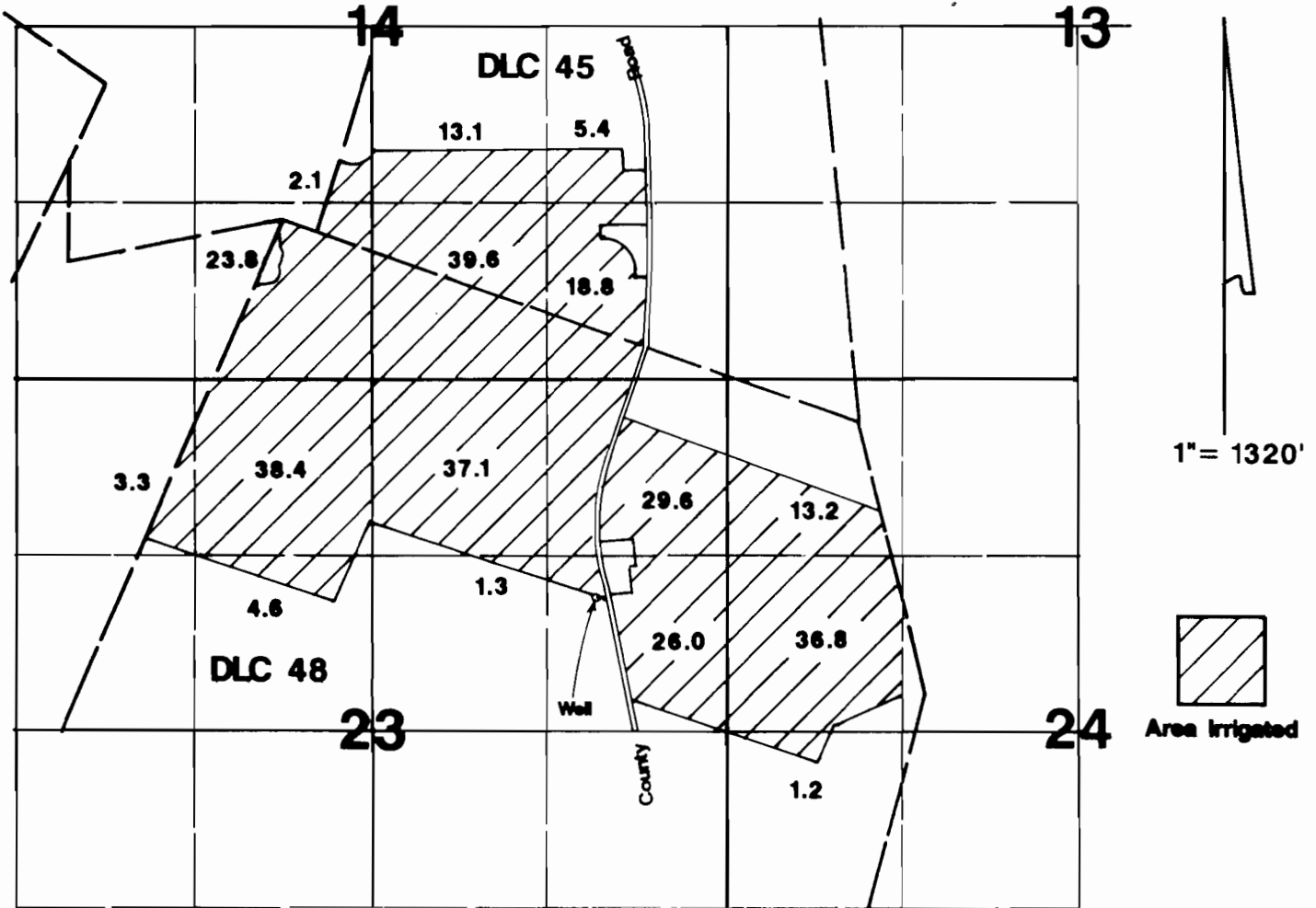

Well located 2750'S & 2060'E from SW corner DLC 45.

Final Proof Survey

Application #: G-8853 Permit #: G-8218

In Name Of

E.D. Grassman

Surveyed on July 12, 1994 by JM Schuette

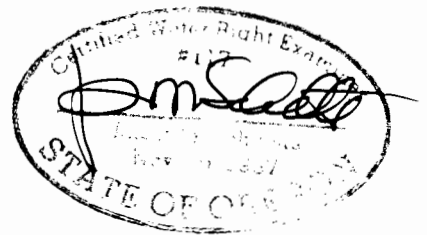

THIS MAP WAS PREPARED FOR THE PURPOSE OF IDENTIFYING THE LOCATION OF A WATER RIGHT ONLY AND IS NOT INTENDED TO PROVIDE LEGAL DIMENSIONS OR LOCATION OF PROPERTY OWNERSHIP LINES.