

SECTION 14, T.3S., R.2W., W.M.

YAMHILL COUNTY, OREGON

FINAL PROOF SURVEY
UNDER

APPLICATION No. R-70446

PERMIT No. R-11255

TRANSFER No. T-6408

SURVEYED SEPT. 3, 1994

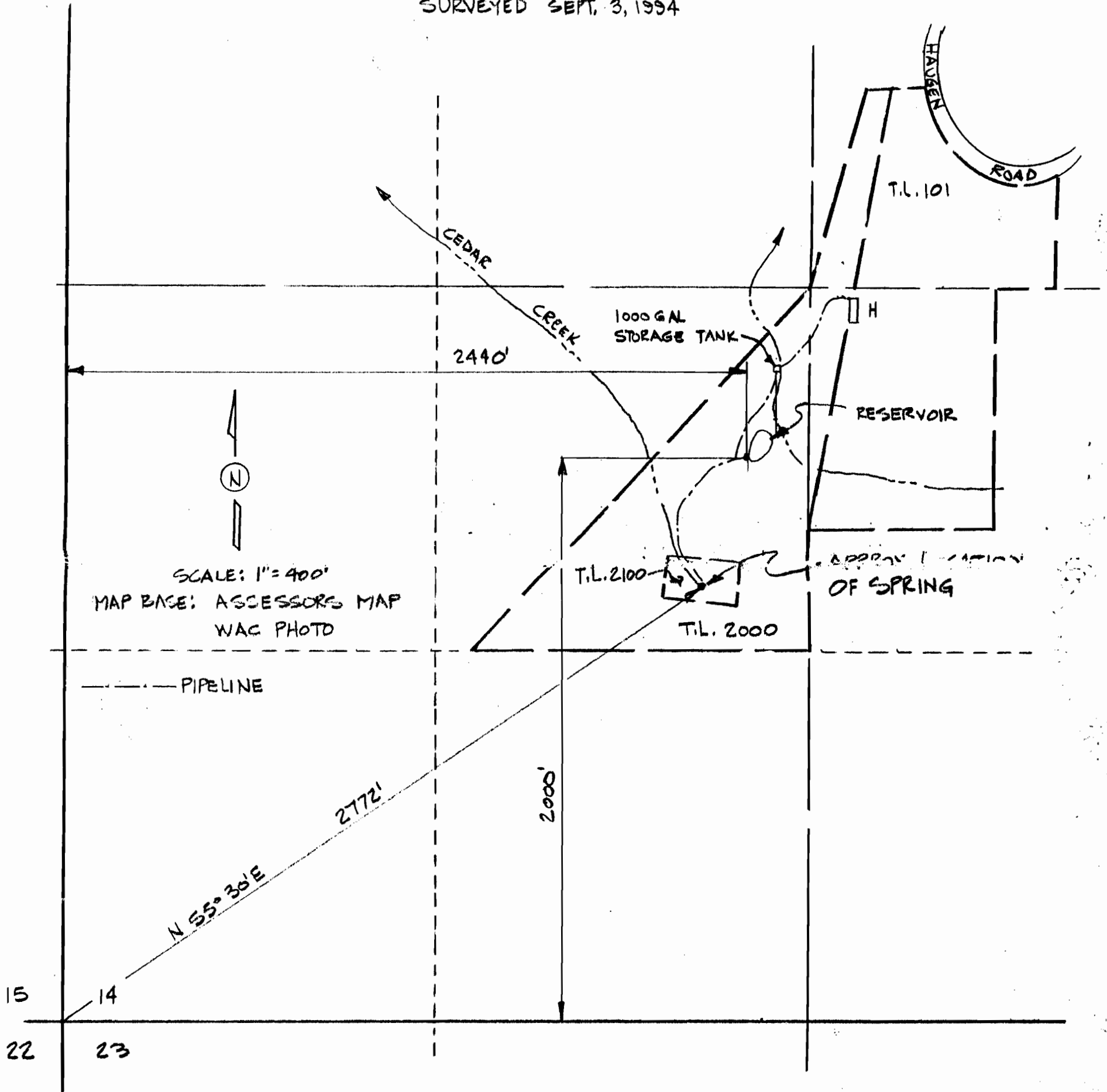

PREPARATION OF THIS MAP IS FOR THE PURPOSE OF IDENTIFYING THE LOCATION OF THE WATER RIGHT ONLY. THERE IS NO INTENT TO PROVIDE DIMENSIONS OR LOCATION OF PROPERTY OWNERSHIP LINES.

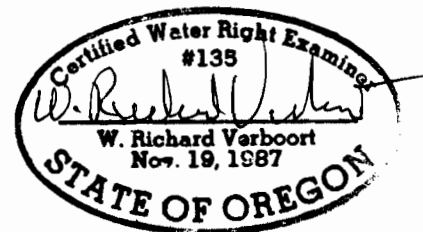

VERBOORT ENGINEERING
AGRICULTURE • CIVIL • WATER RESOURCES
HILLSBORO, OREGON

	by	date
designed	WRV	9.5.94
drawn	JER	9.5.94
checked	WV	9.5.94
drawing no.	94-B-16	
sheet no.	1/1	

CLAIRE L. ROLFS
33260 N.E. HAUGEN ROAD
NEWBERG, OR