

9746

6/11/29

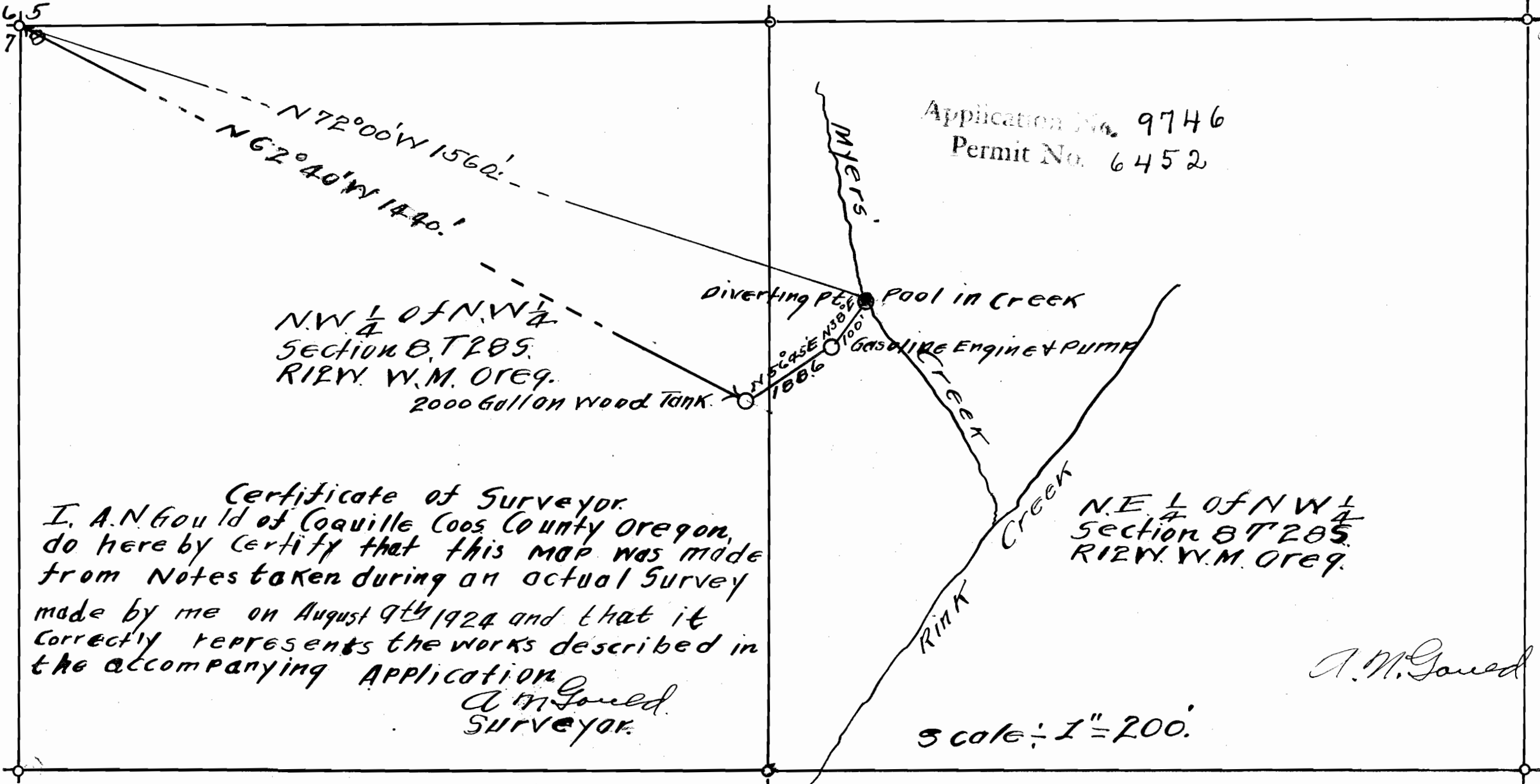

Application No. 9746
 Permit No. 6452

N.W. 1/4 of N.W. 1/4
 SECTION 8 T. 28 S.
 R. 12 W. W. M. OREG.
 2000 Gallon Wood Tank.

N.E. 1/4 of N.W. 1/4
 SECTION 8 T. 28 S.
 R. 12 W. W. M. OREG.

Certificate of Surveyor.
 I, A. N. Gould of Coquille Coos County Oregon,
 do here by certify that this map was made
 from Notes taken during an actual Survey
 made by me on August 9th 1924 and that it
 correctly represents the works described in
 the accompanying Application.

A. N. Gould
 Surveyor.

A. N. Gould

Scale: 1" = 200'