

**RECEIVED**

SEP 30 1983

WATER RESOURCES DEPT.  
SALEM, OREGON

SECTION  
18 SWSW

# Oregon State Water Filings

TOWNSHIP 17 S , RANGE 44 E , W. M.

North WILLOW CREEK WATERHOLE

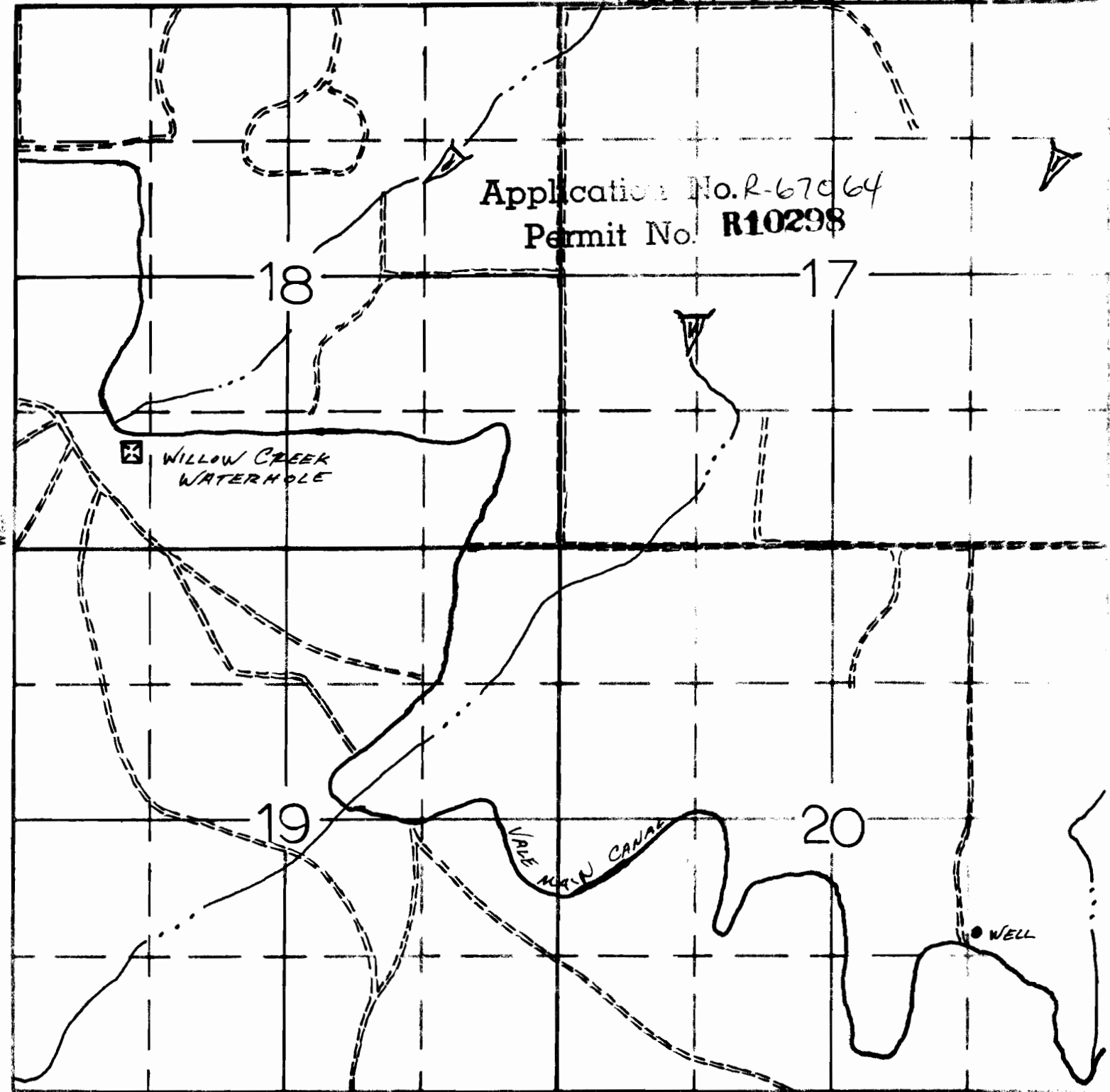

DRAWN BY 9-83

South

APPLICATION No.

PERMIT No.