

APPLICATION MAP FOR PERMIT TO CONSTRUCT A RESERVOIR

SE1/4NE1/4 SEC 34 T 10S R 42E W.M.











U.S.G.S. QUAD - OXMAN, OREG. - 7 1/2'

RECEIVED

MAY - 9 1994

WATER RESOURCES DEPT.
SALEM, OREGON

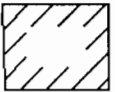
LEGEND

-  RESERVOIR
-  ROAD
-  CHANNEL
-  FD SEC COR
-  RAILROAD
-  PIPELINE
-  POWER LINE
-  FENCE
-  SPRING
-  PRIVATE PROPERTY
-  TRAIL

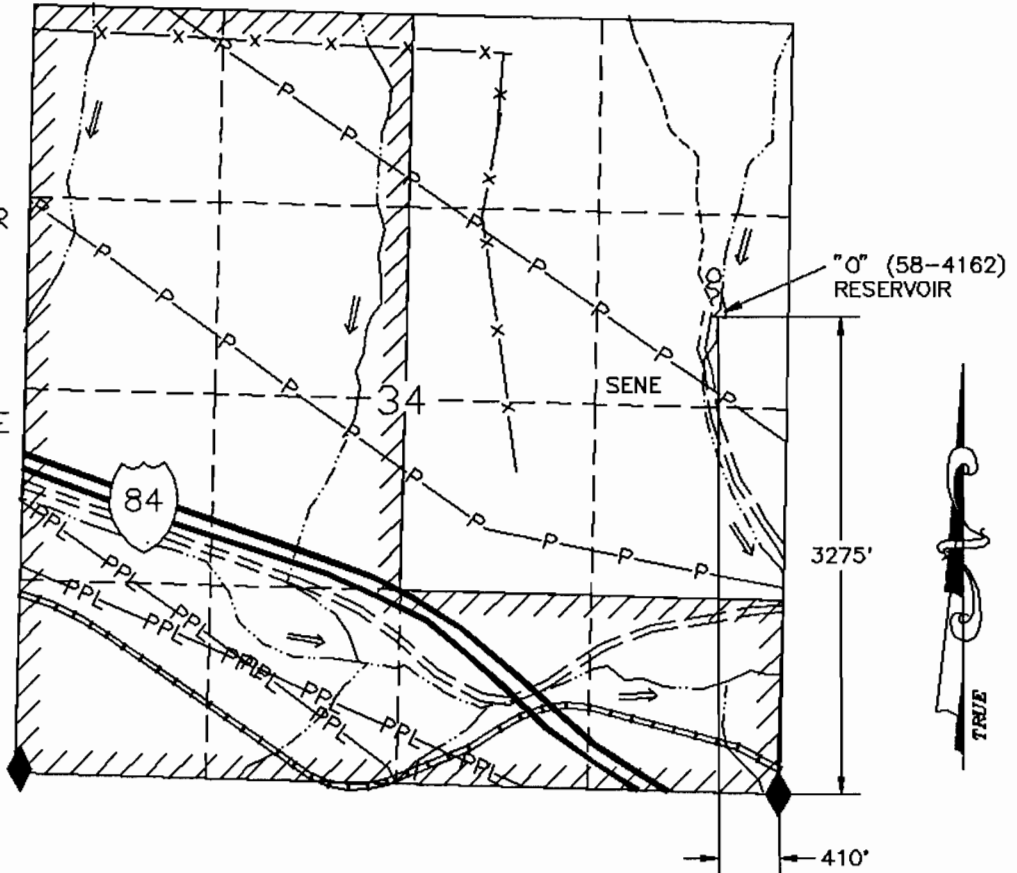

"0" (58-4162) RESERVOIR

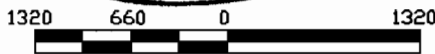
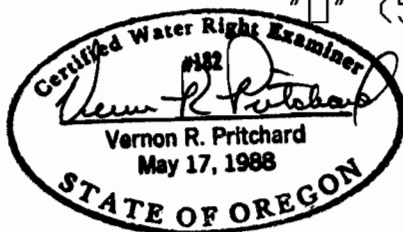

SCALE 1"=1320'

THIS MAP IS FOR THE PURPOSE OF LOCATING
A WATER RIGHT AND IS NOT INTENDED TO
PROVIDE LEGAL DIMENSIONS FOR LOCATION
OF PROPERTY BOUNDARIES.



UNITED STATES DEPARTMENT OF THE INTERIOR
BUREAU OF LAND MANAGEMENT
DIVISION OF OPERATIONS VALE DISTRICT

"0" (58-4162)
RESERVOIR

DESIGNED
REVIEWED *Vernon R. Pritchard*
APPROVED *George D. House*
CHIEF, BRANCH OF ENGINEERING

DRAWN: CG SCALE: 1"=1320'

DATE: 11/15/93 SHEET 1 OF 1

DRAWING NO. OR-03-9172.45-477

ACAD RELEASE 11/13/04
DVG FILE: ORES.DWG

UNITED STATES
DEPARTMENT OF THE INTERIOR
BUREAU OF LAND MANAGEMENT

SECTION

34

Oregon State Water Filings

TOWNSHIP 10S, RANGE 42E, W. M.

North

06-349

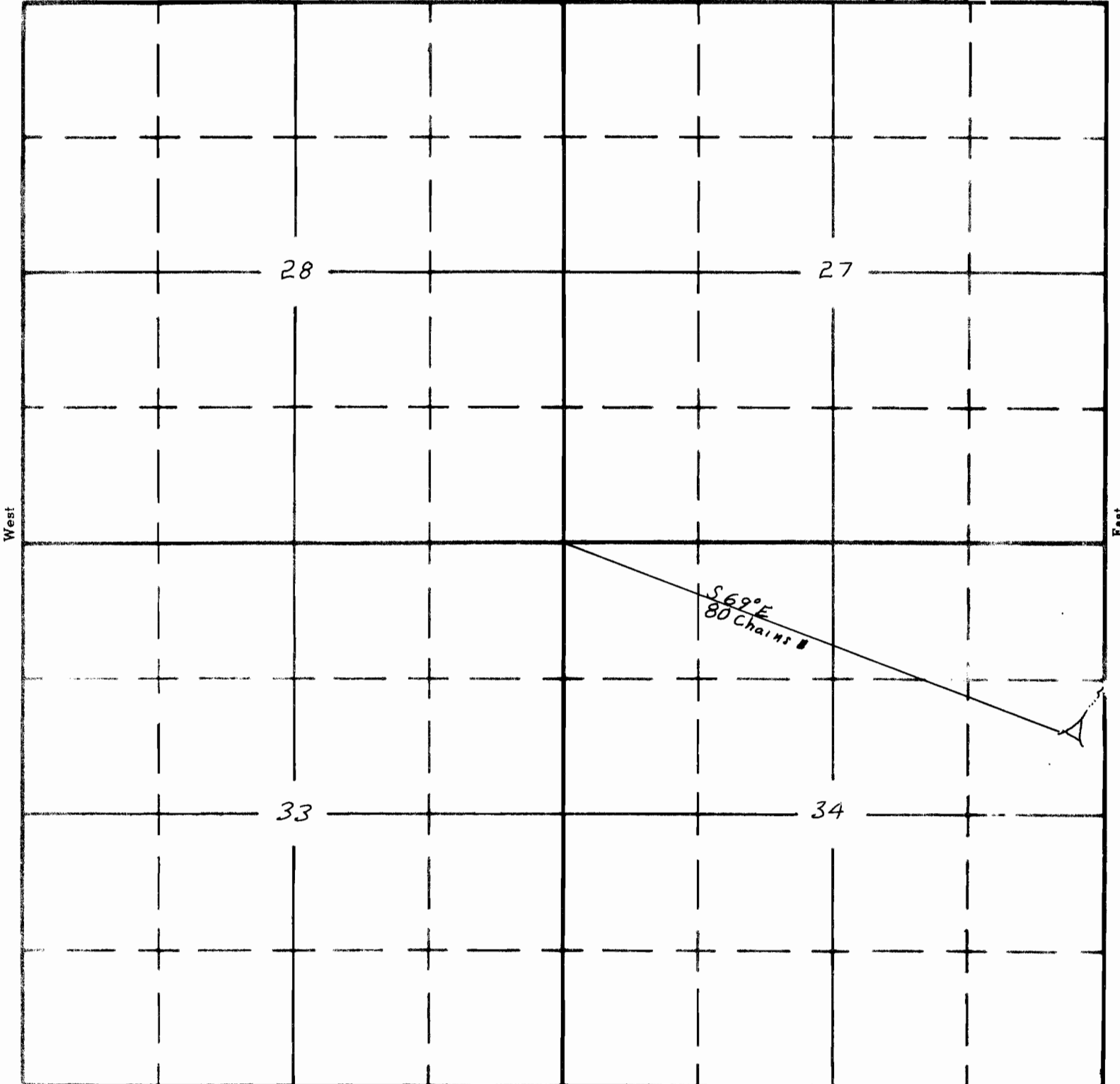

West

East

South

APPLICATION No. R-38403
PERMIT No. R-3857