

# T.6S. R.2&3W. W.M.

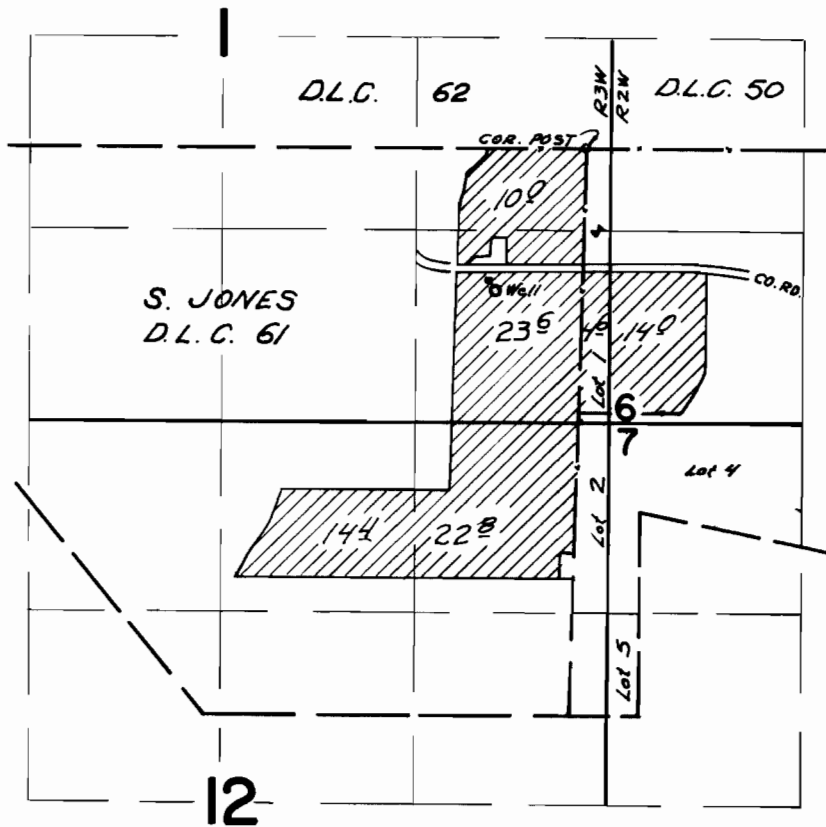

Well located 980 feet S. and 600 feet W. from  
the N.E. corner S. Jones D.L.C. # 61

## FINAL PROOF SURVEY UNDER

Application No. G-2518 Permit No. G-2360  
IN NAME OF

PAUL J. and MARY LOU WILLARD

Surveyed Sept. 6, 1966, by V. Garner