

T. 4N., R. 29E., W.M.

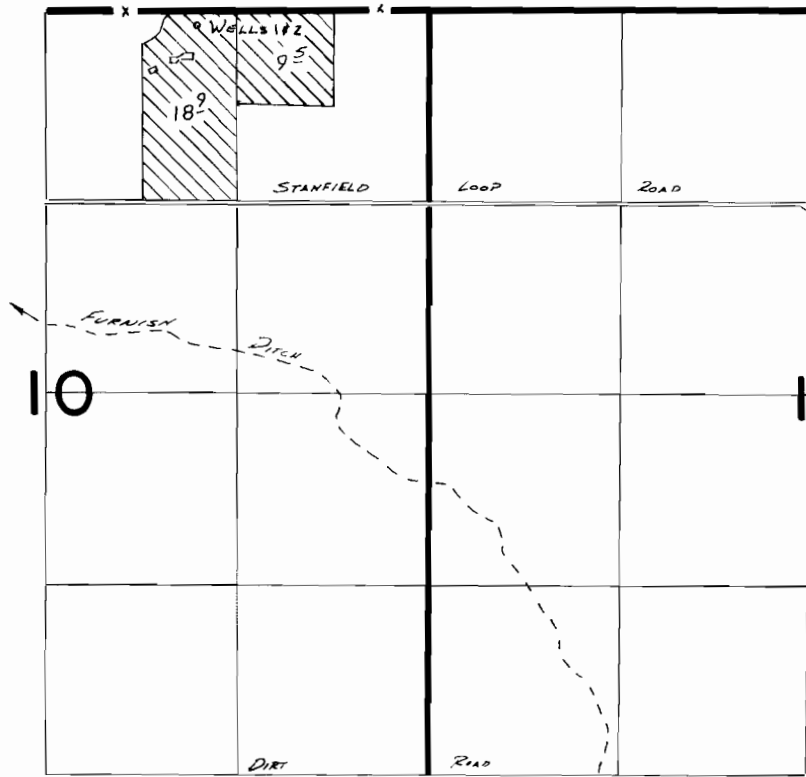

WELL 1 LOCATED 100'S & 1600' W. FROM NE COR. SEC. 10
 WELL 2 LOCATED 100'S. & 1605' W. FROM NE COR. SEC. 10

FINAL PROOF SURVEY
 UNDER

G-6774 G-5339
 Application No. **G-9410** Permit No. **G-8767**
 IN NAME OF

STEVEN R. & DEBORAH L. PICKER

Surveyed *May 31* 1983, by *V.L. Church*
April 7 *18* *R. BARWIN*