

G-5148

G-6285

74667

47197

74668

47198

# T. 4 N., R. 29 E., W.M.

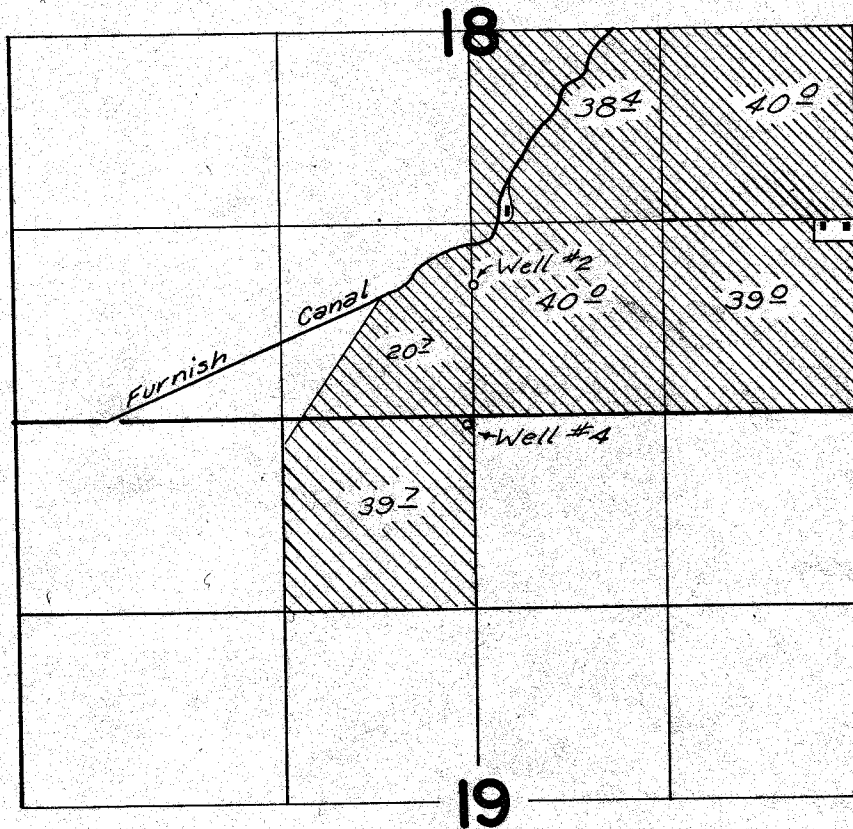

Wells Loc.: #2, - 1730 H. S. & 20 H. E.,  
 from Ctr. Sec. 18; #4 - 50 H. S. & 40 H.  
 W. from N. 1/4 Cor. Sec. 19

## FINAL PROOF SURVEY UNDER

Application No. G-5387 Permit No. G-5148  
G-6765 Permit No. G-6285  
 IN NAME OF

Glenn S. Chowning

Surveyed July 31, 1976, by L. H. Nunn.