

G-5148

G-6285

74667
47197
74668
47198

T. 4 N., R. 29 E., W.M.

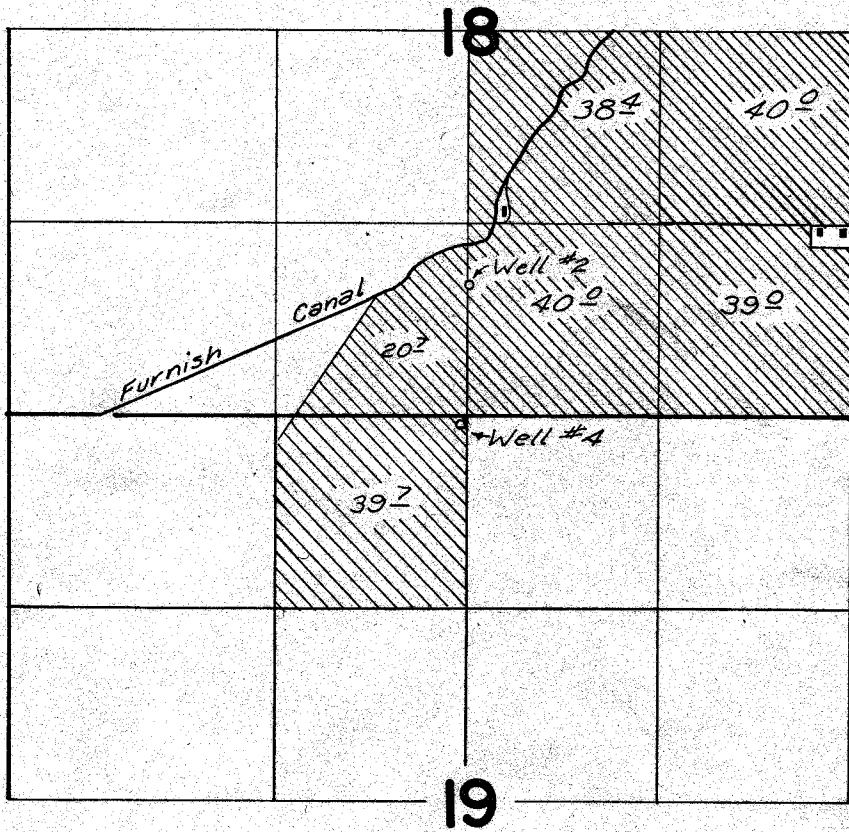

Wells Loc.: #2, - 1730 H.S. & 20 H.E.;
 from Ctr. Sec. 18; #4 - 50 H.S. & 40 H.
 W. from N. 1/4 Cor. Sec. 19

FINAL PROOF SURVEY UNDER

Application No. G-5387 Permit No. G-5148
G-6765 G-6285
 IN NAME OF

Glenn S. Chowning

Surveyed July 31, 1976, by L.H. Nunn.