

RECEIVED

April 1979

WATER RESOURCES DEPT
SALES, COLUMBIA

SECTION 5

~~SE 1/4 SE 1/4~~

TOWNSHIP 39^S RANGE 38^E W.M.

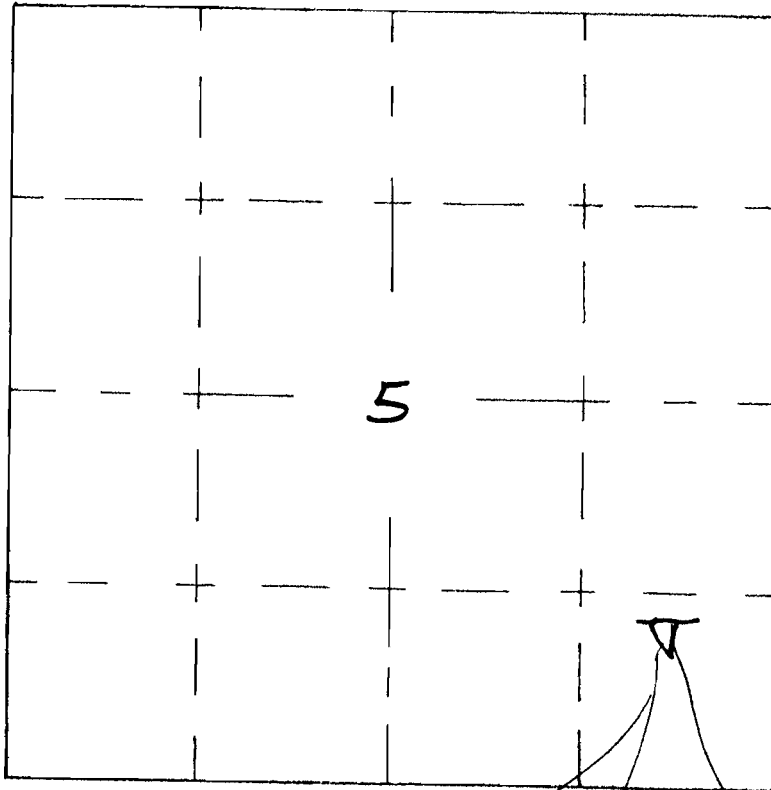

Application No. **R59096**

Permit No. **R 8735**

U. S. DEPARTMENT OF THE INTERIOR
BUREAU OF LAND MANAGEMENT

L O N E L Y

DESIGNED _____

RECOMM. _____

DRAWN _____

RECOMM. _____

CHIEF, DIV. OF ENG.

CHECKED _____

APPROVED _____

SCALE _____

DATE _____

SHEET _____ OF _____

DRAWING NO. _____

APPLICATION MAP FOR PERMIT TO CONSTRUCT A RESERVOIR

SW 1/4 NW 1/4 SEC 8 T 39 S R 38 E W.M.

U.S.G.S. QUAD - POLE CANYON, OREG. - 7 1/2'

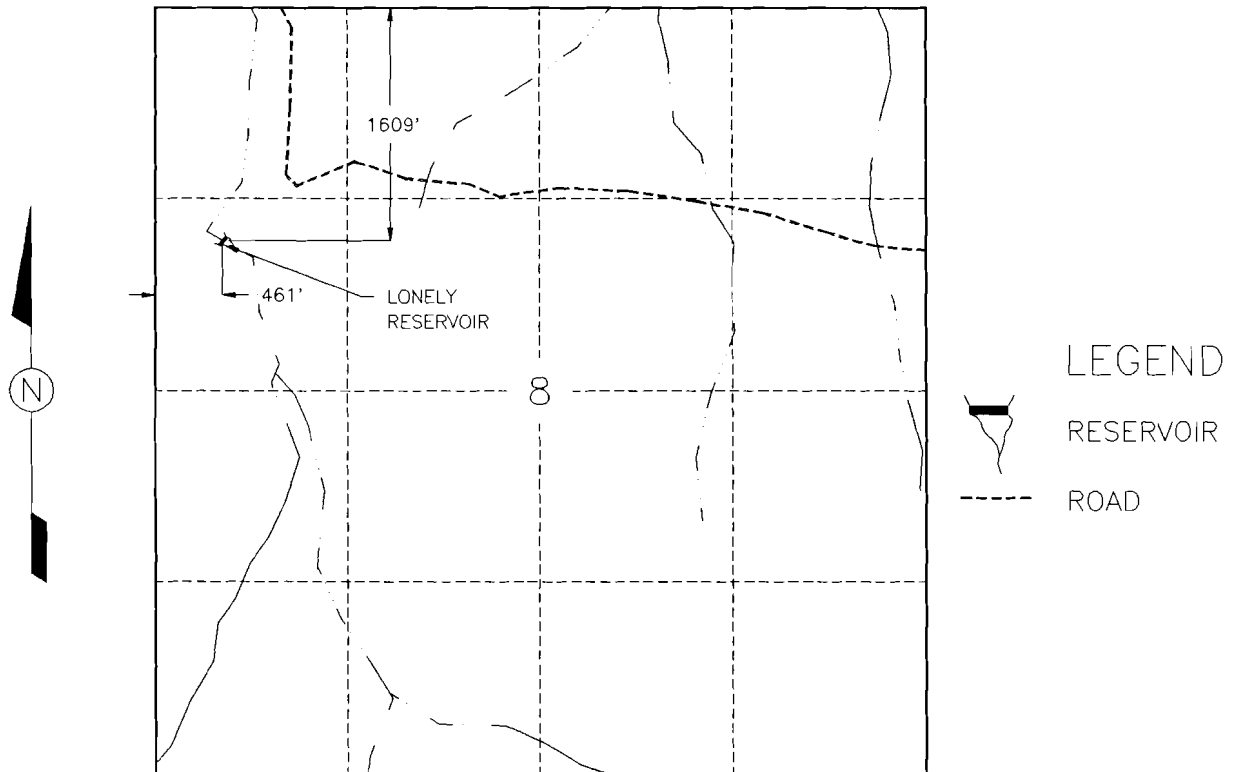

LONELY RESERVOIR (4788)

1320 660 0 1320



SCALE 1"=1320'

THIS MAP IS FOR THE PURPOSE OF LOCATING A WATER RIGHT AND IS NOT INTENDED TO PROVIDE LEGAL DIMENSIONS FOR LOCATION OF PROPERTY BOUNDARIES.

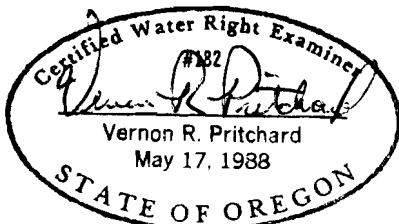

UNITED STATES DEPARTMENT OF THE INTERIOR
BUREAU OF LAND MANAGEMENT
DIVISION OF OPERATIONS VALE DISTRICT

LONELY RESERVOIR

DESIGNED *Richard S. Nequa*
REVIEWED *Vernon R. Pritchard*
APPROVED *George W. Hovine*
CHIEF BRANCH OF ENGINEERING

DRAWN: ARB SCALE: AS SHOWN

DATE: SEPTEMBER 4, 1991 SHEET 1 OF 1

DRAWING NO. OR-03-9172.45-56

ACAD RELEASE TO
DWG FILE: LONELY