

T.26S.,R.4W.,W.M.

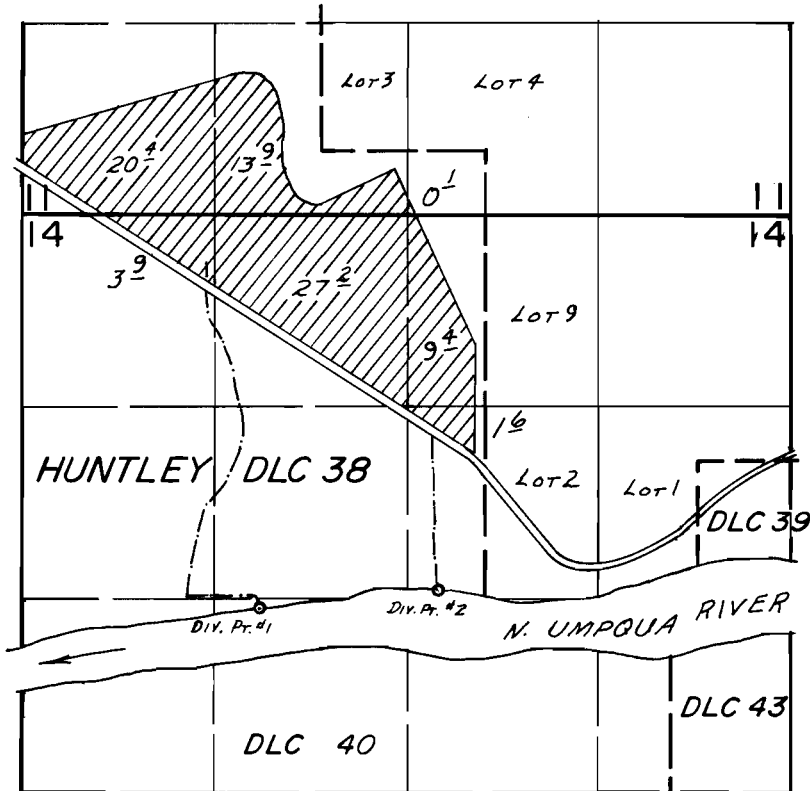

DIV. PTS. LOC: #1-2700'S. & 1630'E.; #2-2580'S. & 2850'E., BOTH FROM THE NW COR. SEC. 14.

FINAL PROOF SURVEY
UNDER

Application No. 54175... Permit No. 40557.....
IN NAME OF

SANTOS & ROSE AND SONS, INC.

Surveyed APR. 29. 19.80, by J.S. DONALDSON