

T.4N.R.26 E.W.M.

EASTERN OREGON FARMING COMPANY

FINAL PROOF SURVEY

APPLICATION NO. 50771 PERMIT NO. 36940

SURVEYED SEPT. 21-24, 1977 BY R. G. MUCKEN

Application No. 55624  
Permit No. 43935

SCALE 1" = 1,000'

RECEIVED  
WATER RESOURCES DEPT.  
SALMON, OREGON

T.4N.R.25E.W.M.

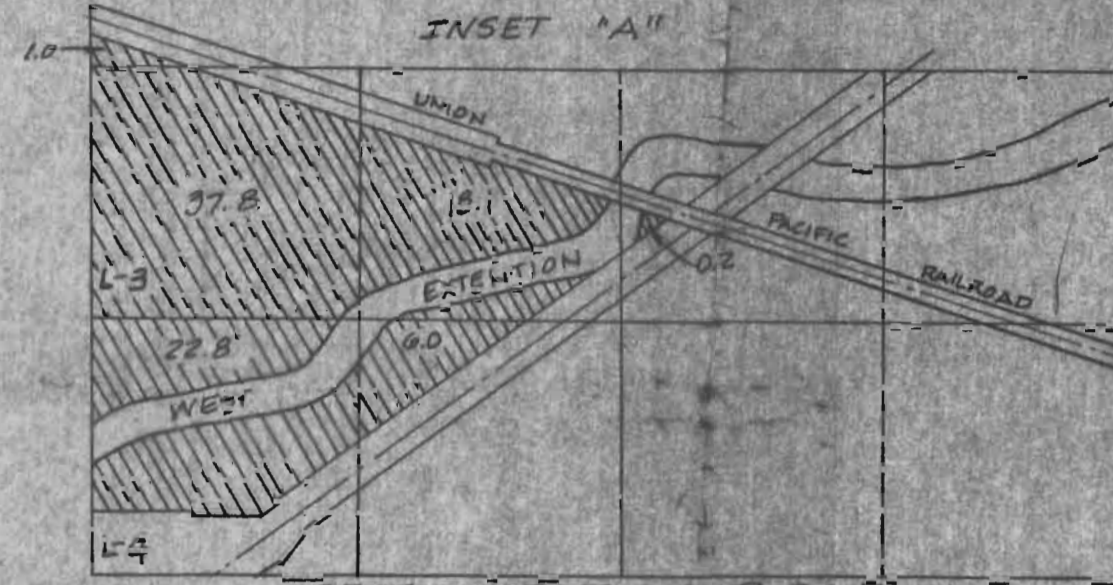
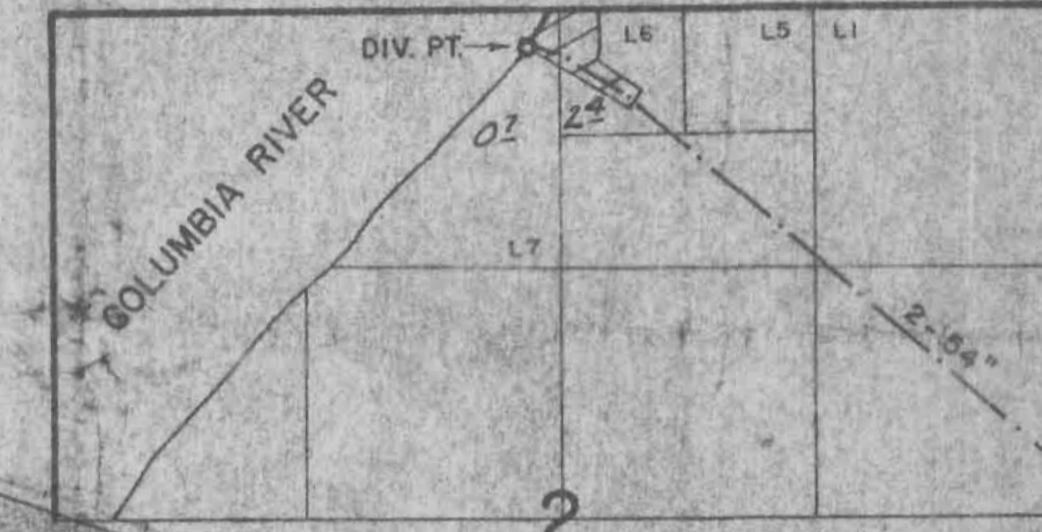

SECTION 7, T.4N.R.26E.W.M.

DIV. PT. LOC. S86° 22' 46" W. 2811.00 FT. FROM N.E. COR. OF SEC. 2

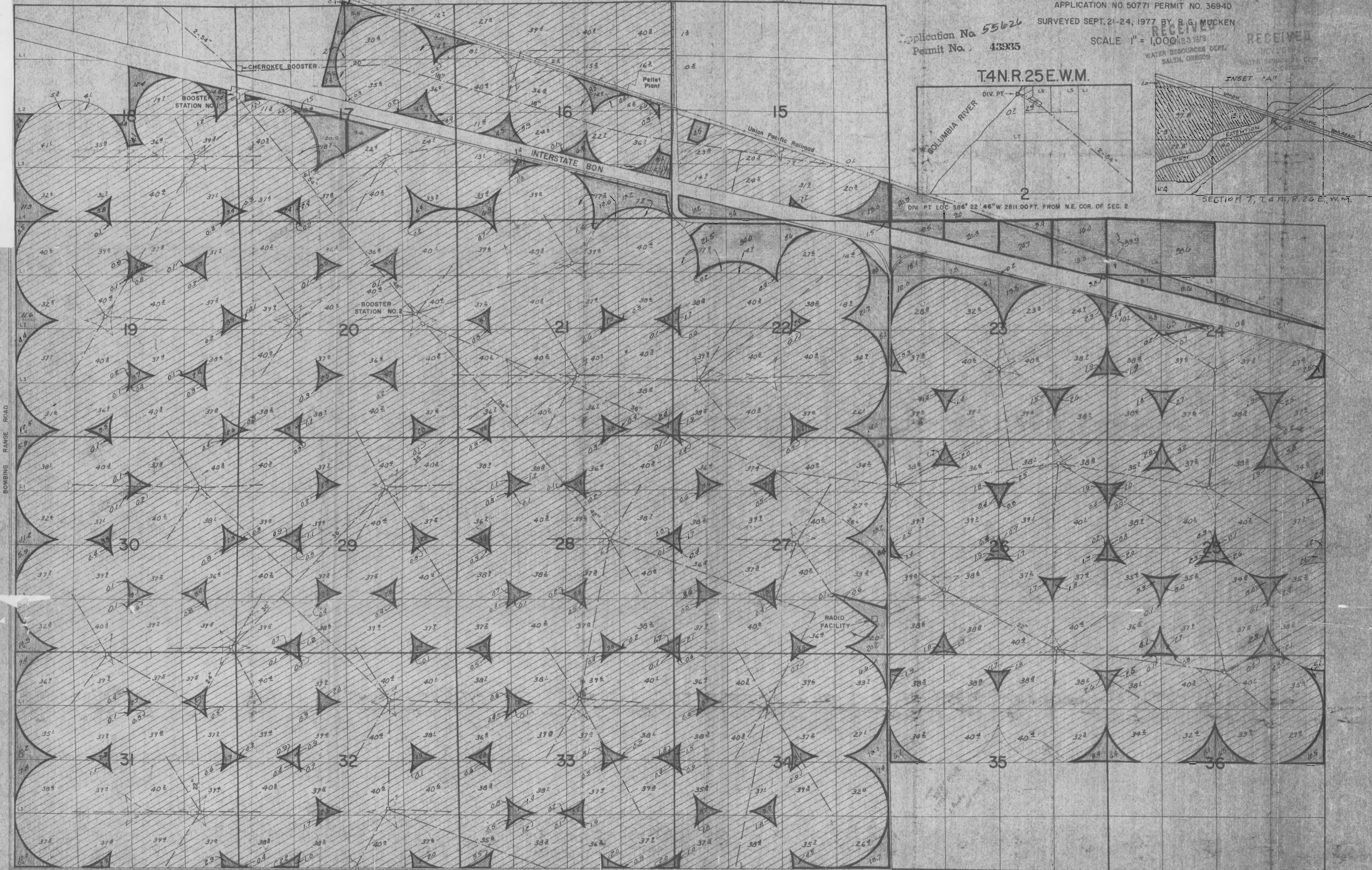

SEE INSET 'A'

BOMBING RANGE ROAD