

# 12-5

17

1994/6

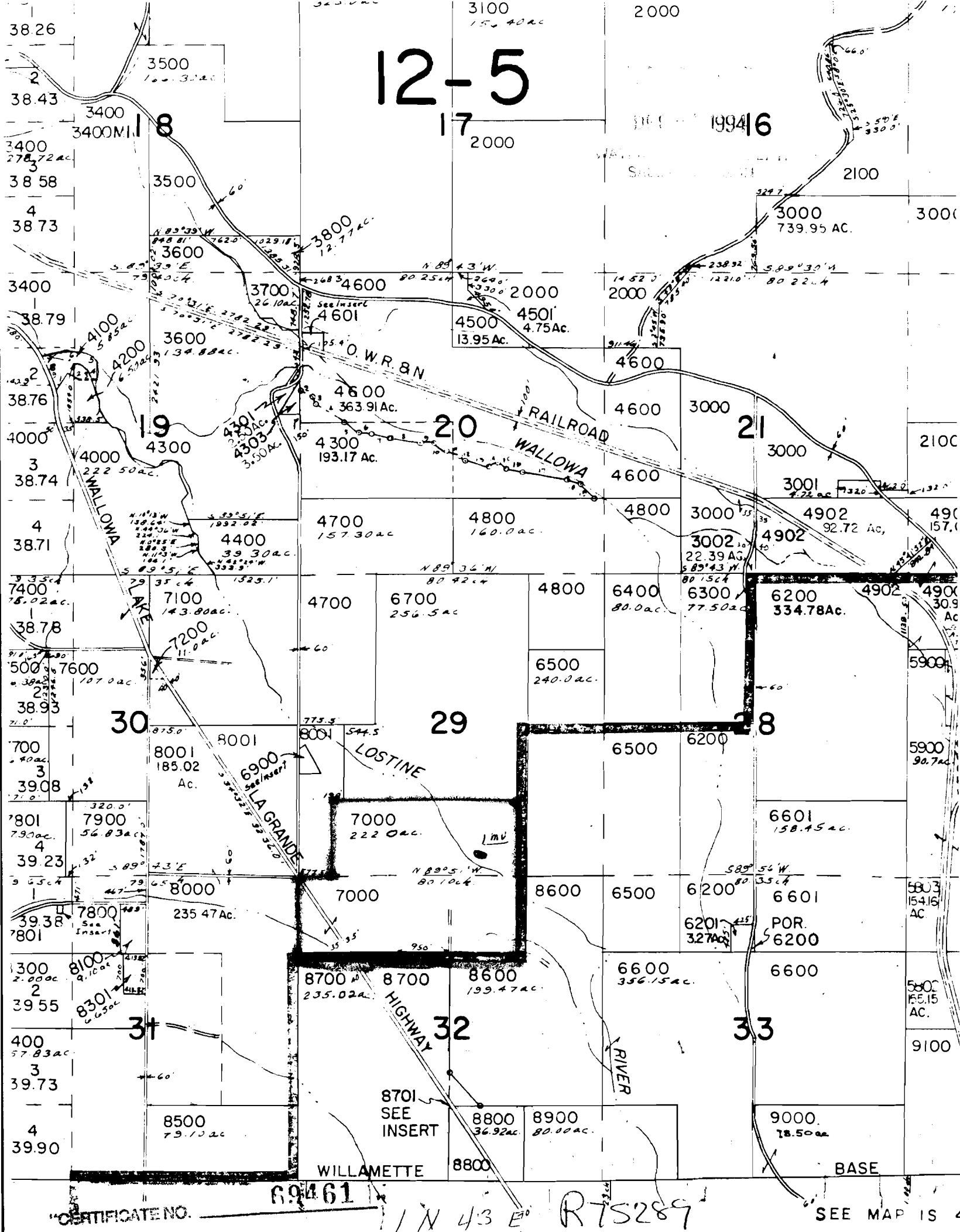

CERTIFICATE NO.

69461

1 N 43 E RTS289

SEE MAP IS 4



30 2770000 FEET

D BY THE UNITED STATES GEOLOGICAL SURVEY  
 BY.....USGS AND NOS/NOAA  
 FROM AERIAL PHOTOGRAPHS TAKEN.....1981  
 CKED.....1987. MAP EDITED.....1990  
 N.....LAMBERT CONFORMAL CONIC  
 0-METER UNIVERSAL TRANSVERSE MERCATOR.....ZONE 11  
 00-FOOT STATE GRID TICKS.....OREGON, NORTH ZONE  
 DECLINATION.....0°19' WEST  
 NETIC NORTH DECLINATION.....17°30' EAST  
 DATUM.....NATIONAL GEODETIC VERTICAL DATUM OF 1929  
 AL DATUM.....1983 NORTH AMERICAN DATUM

CERTIFICATE NO. **69461**

*Perry & Donna Mae Johnson*

SCALE 1:24 000

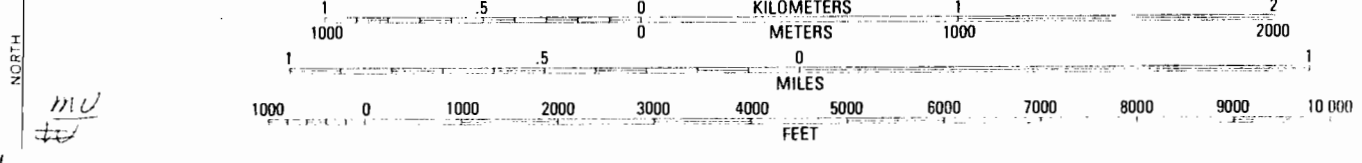

467 25' INTERIOR—GEOLOGICAL SURVEY