

G7612
(see T-6335) 4239

T. 3N., R. 28E., W.M.

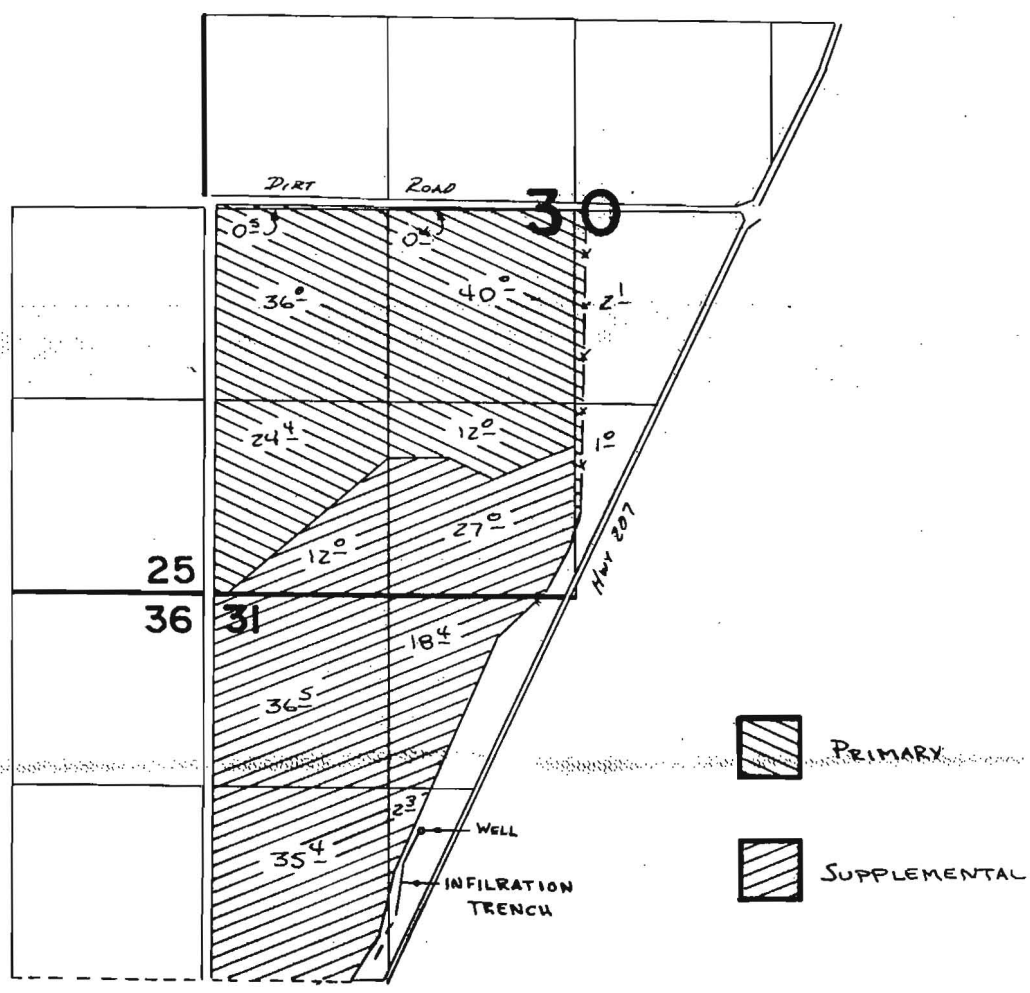

WELL LOCATED 1620'S. & 1060'W. FROM N¹/₄ COR. SEC 31

FINAL PROOF SURVEY UNDER

Application No. **G:8269** Permit No. **G:7612**...
IN NAME OF

..... **LOWELL** **SAYLOR**

Surveyed ..zz.. 1979., by **R. BRYLICK**.....

