

TOWNSHIPS 2 AND 3 NORTH, RANGE 28 EAST, W.M.

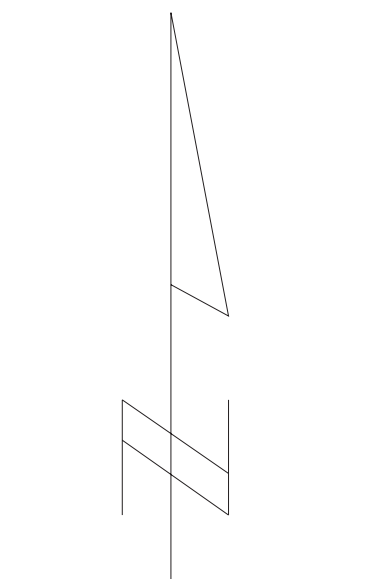
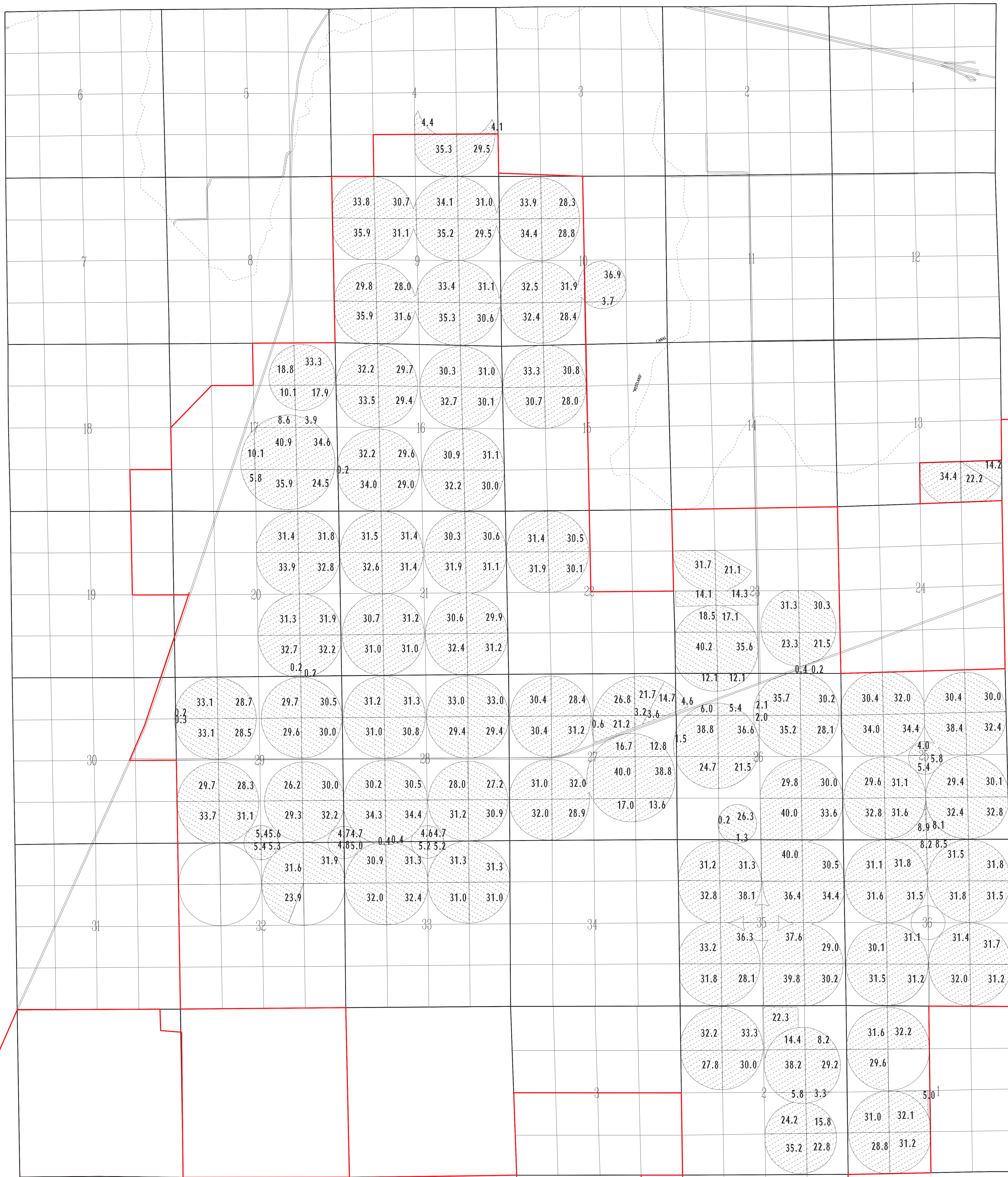

SCALE 1" = 1320

FINAL PROOF  
UNDER  
PERMITS 25920 AND 25924  
IN NAME OF  
TEEL IRRIGATION DISTRICT

SURVEYED 1989  
CORRECTED POD LOCATION  
MAY 25, 1999

 PRIMARY IRRIGATION  
PERMIT 25920

 PRIMARY IRRIGATION  
PERMIT 25924

TOWNSHIP 3 NORTH, RANGE 29 EAST, W.M.

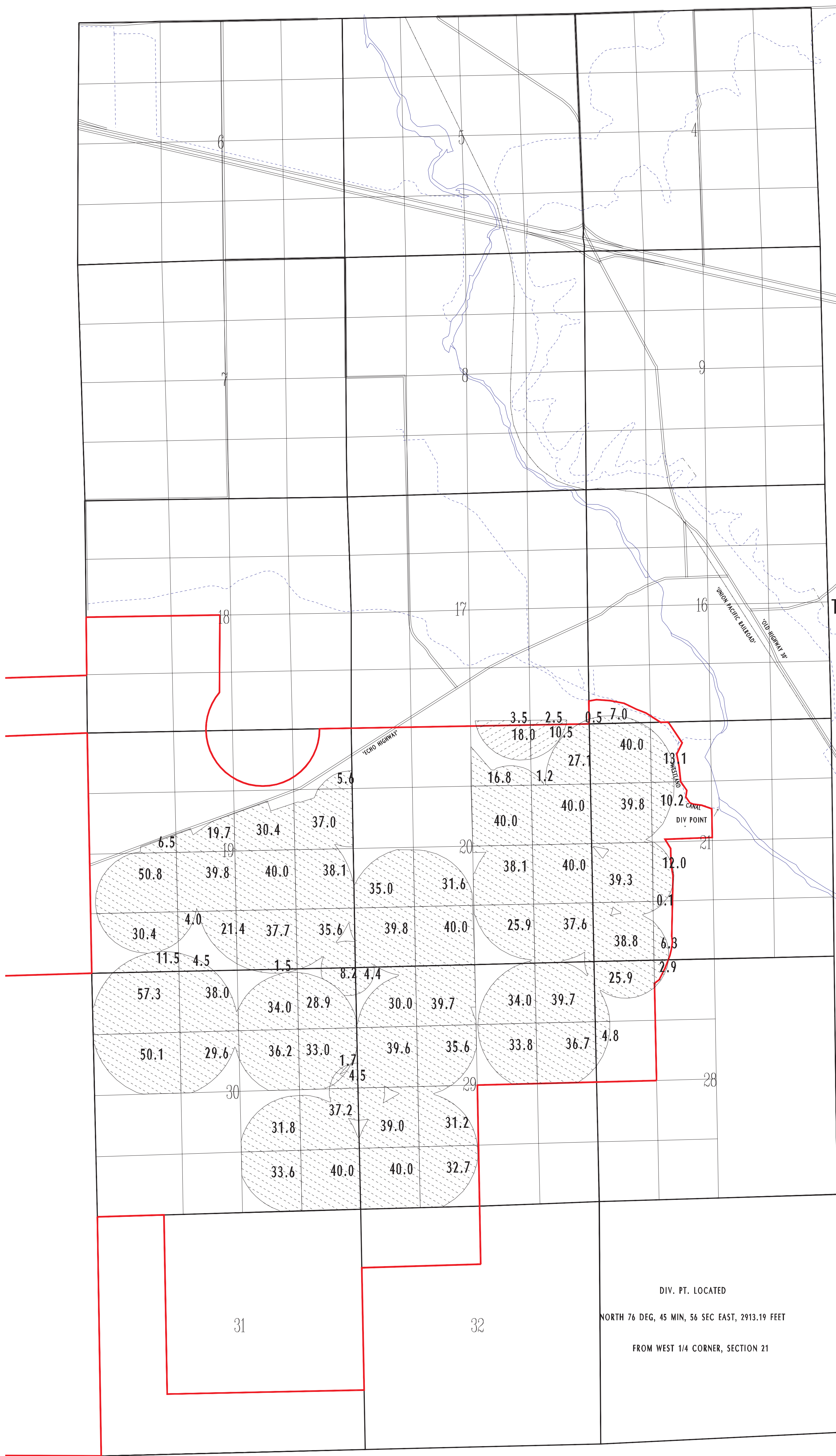

SCALE 1" = 1320

FINAL PROOF  
 UNDER  
 PERMITS 25920 AND 25924  
 IN NAME OF  
**TEEL IRRIGATION DISTRICT**  
 SURVEYED 1989



CORRECTED POD LOCATION  
 MAY 25, 1999

 PRIMARY IRRIGATION PERMIT 25920

 PRIMARY IRRIGATION PERMIT 25924

DIV. PT. LOCATED  
 NORTH 76 DEG, 45 MIN, 56 SEC EAST, 2913.19 FEET  
 FROM WEST 1/4 CORNER, SECTION 21

LEGEND

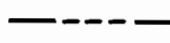
-  LANDS UNDER APPLICATION NO. 29929
-  LANDS UNDER APPLICATION NO. 32422
-  TEEL DISTRICT BOUNDRY LINE

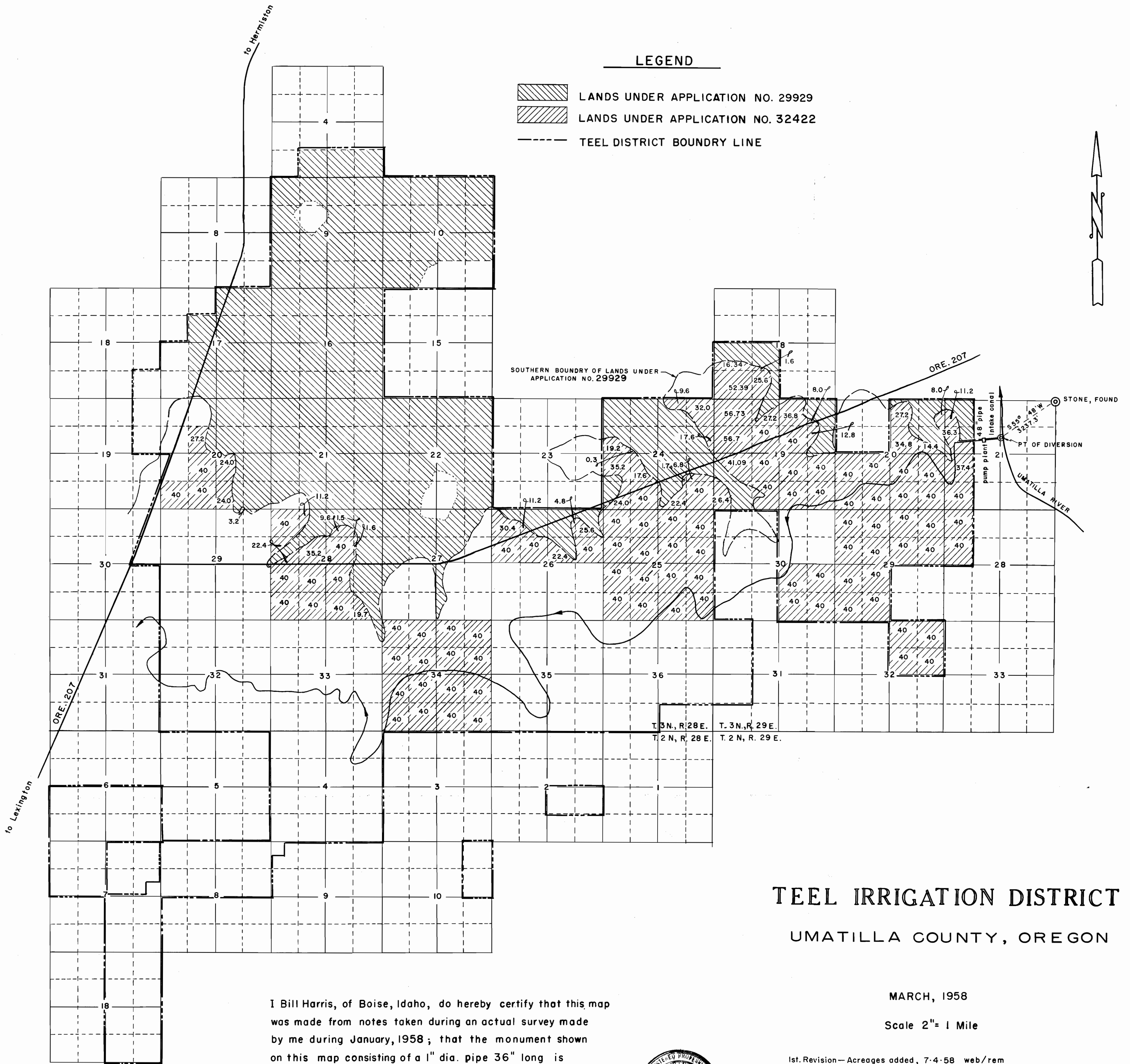

TEEL IRRIGATION DISTRICT  
UMATILLA COUNTY, OREGON

MARCH, 1958

Scale 2" = 1 Mile

1st. Revision—Acreages added, 7-4-58 web/rem

I Bill Harris, of Boise, Idaho, do hereby certify that this map was made from notes taken during an actual survey made by me during January, 1958; that the monument shown on this map consisting of a 1" dia. pipe 36" long is 3237.3' S55° 48' W from N.E. Cor. Sec. 21, T. 3N., R. 29 E.

*Bill Harris*  
Bill Harris  
March 11, 1958



Application No. 32422  
Permit No. 25924

T 3 N. R. 29 E. W.M.

Spoke

Scale 1" = 1320'

N

**FINAL PROOF SURVEY**  
UNDER

Application No. 61736... Permit No. 47673  
IN NAME OF

..... SPIKE RANCH, INCORPORATED .....

Surveyed Jan 5, 1987, by V. Church .....

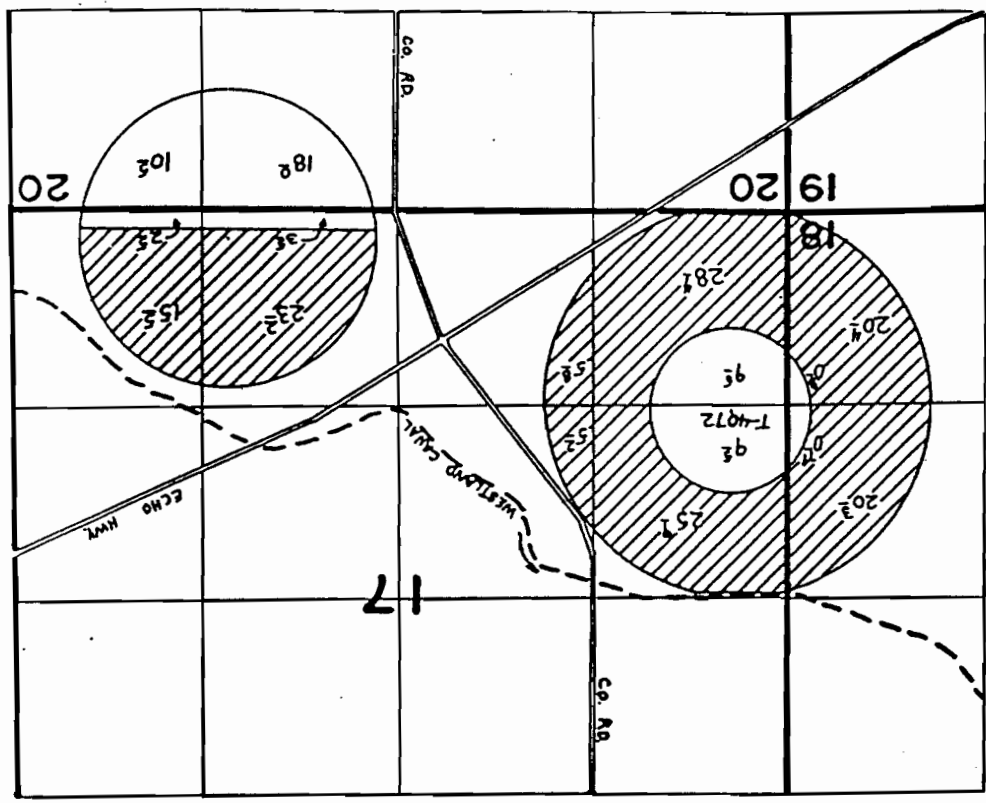
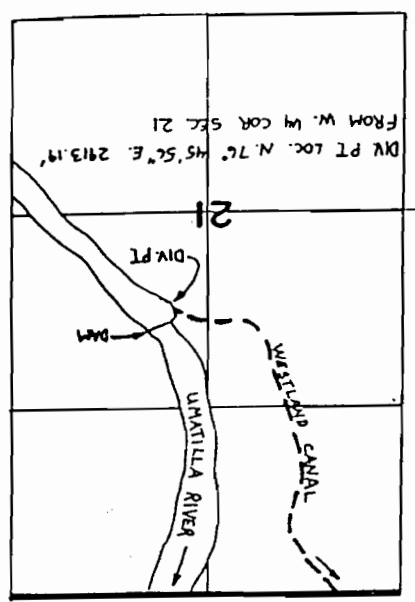

215  
13.0  
34.5

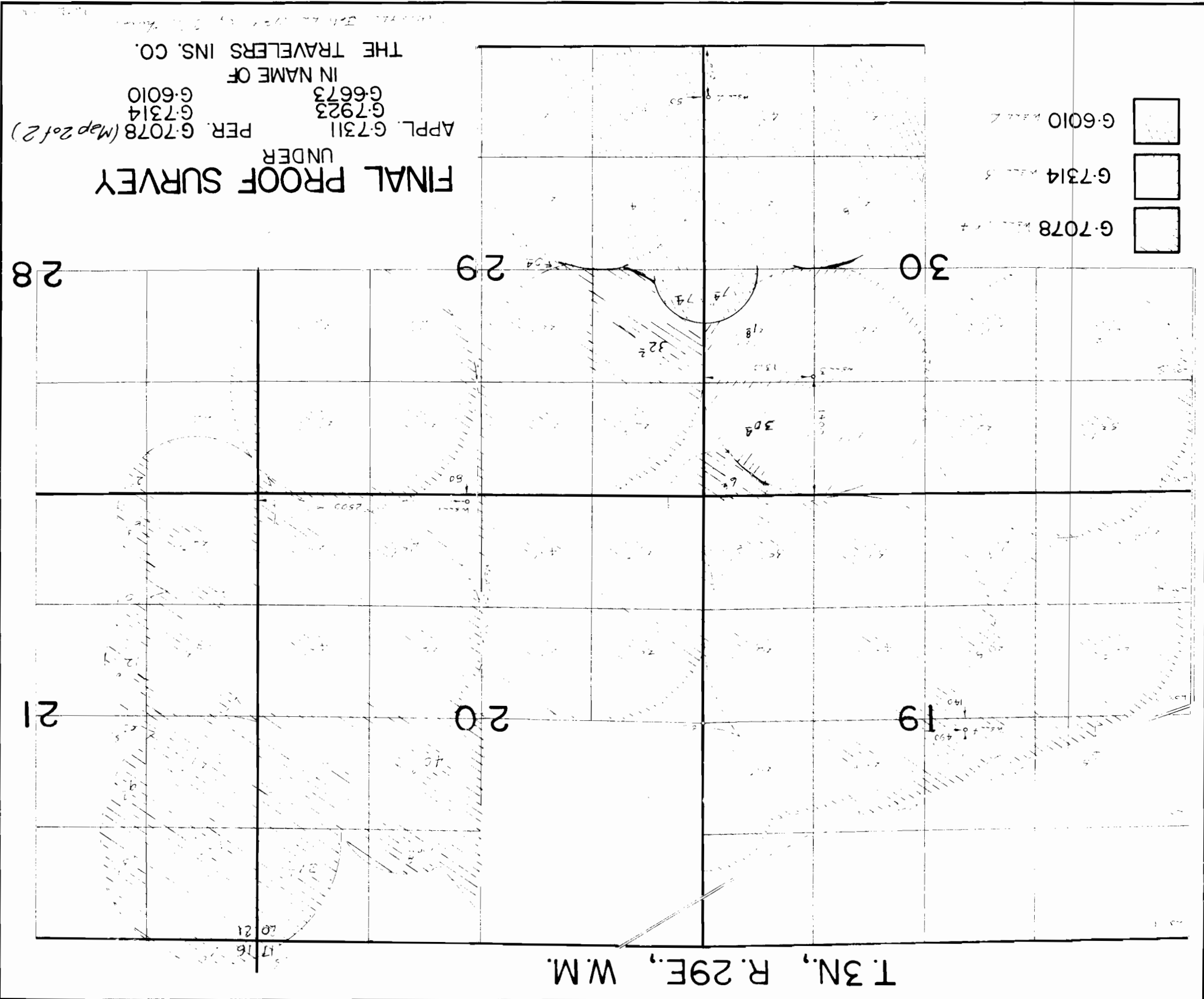

FINAL PROOF SURVEY  
 UNDER  
 PER. G-7078 (Map 2 of 2)  
 G-6010  
 G-7314  
 G-7923  
 G-6673  
 IN NAME OF  
 THE TRAVELERS INS. CO.  
 APPL. G-7311

- G-6010
- G-7314
- G-7078

T. 3N., R. 29E., W.M.