

T. 28 3N., R. 28E., W.M.

IAL PROOF SURVEY
UNDER

.. G-6645 PERMIT G-6069
G-6476 G-5275
G-7311 G-7078 (Map 1 of 2)

IN NAME OF
ELERS INS. CO. REAL ESTATE DEPT.

MEYED March 17, 1981, BY J. CURCH & S. ADAMS

- LOCATED 750'S & 2620' W. FROM NE COR. SEC. 36 T. 3N. R. 28E.
- LOCATED 1780' N. & 2600' W. FROM SE COR. SEC. 36 T. 3N. R. 28E.
- LOCATED 2640' S. & 630' W. FROM N 1/4 COR. SEC. 1 T. 2N. R. 28E.
- LOCATED 770' S. & 2640' E. FROM NW COR. SEC. 35 T. 3N. R. 28E.
- LOCATED 1940' N. & 2540' E. FROM SW COR. SEC. 35 T. 3N. R. 28E.
- LOCATED 2500' S. & 2580' E. FROM NW COR. SEC. 2 T. 2N. R. 28E.
- LOCATED 2800' S. & 500' W. FROM NE COR. SEC. 2 T. 2N. R. 28E.

G-6069

G-5275

G-7078

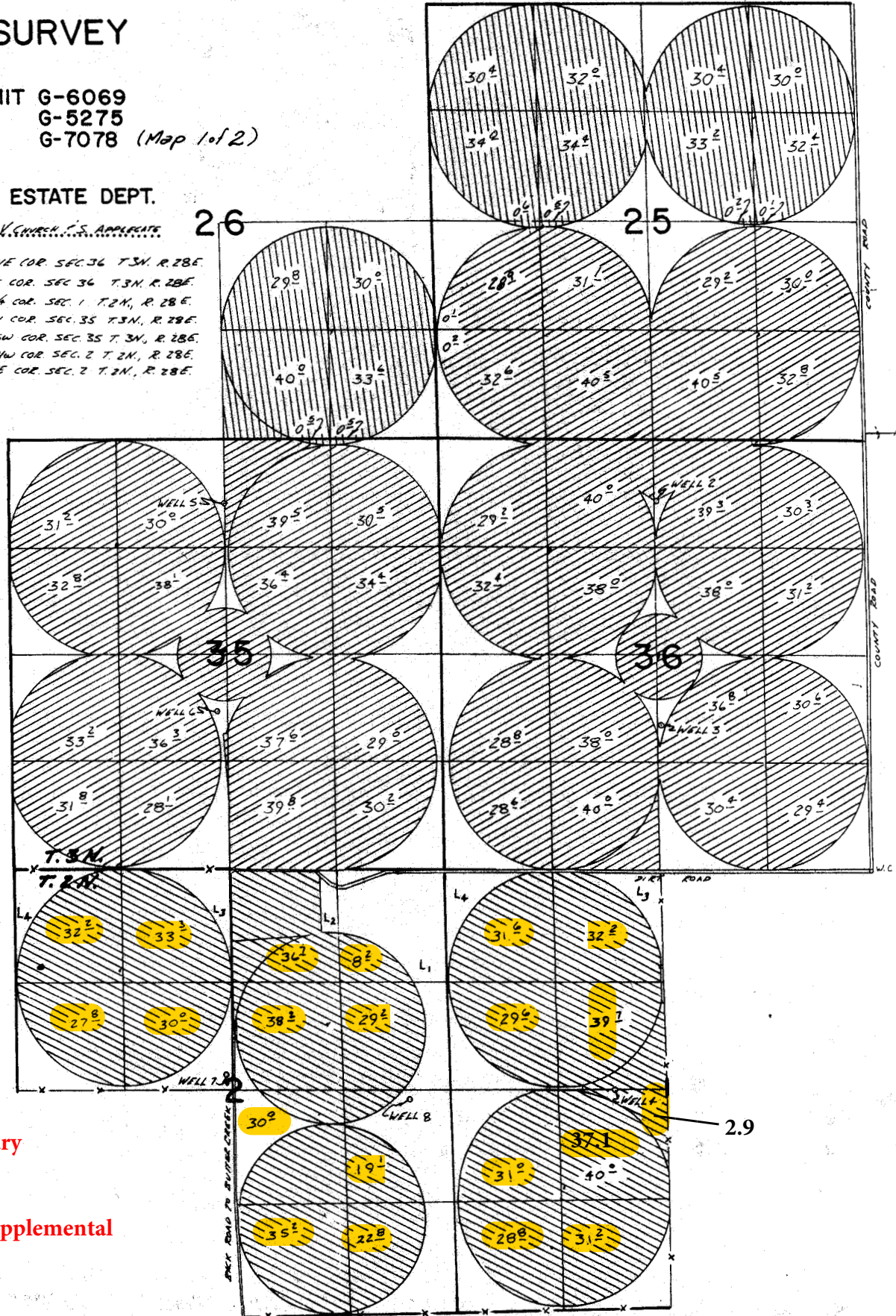

42.6 acres Primary

564.2 acres Supplemental

2.9