

# T.3N.R.28E.W.M.

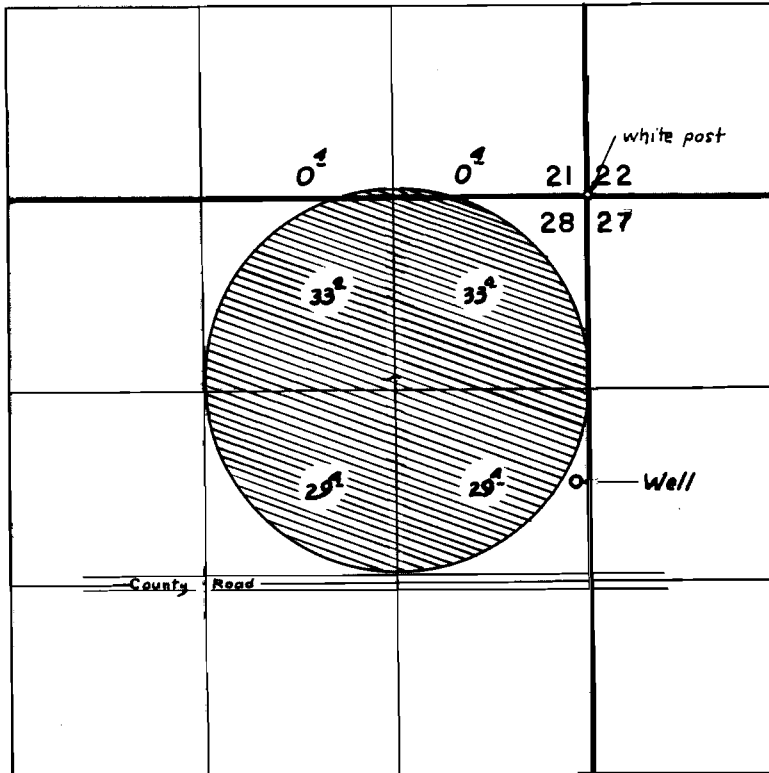

Div. Pf. located: 1960 ft. S. & 80 ft. W. from NE cor. Sec. 28.

## FINAL PROOF SURVEY UNDER

Application No. G-4165 Permit No. G-4048  
IN NAME OF

ERNEST A. BETZ

Surveyed Jul. 9, 1969, by L. E. Gould