

G-7188

75229

54735

T. 5N., R. 28E., W.M.

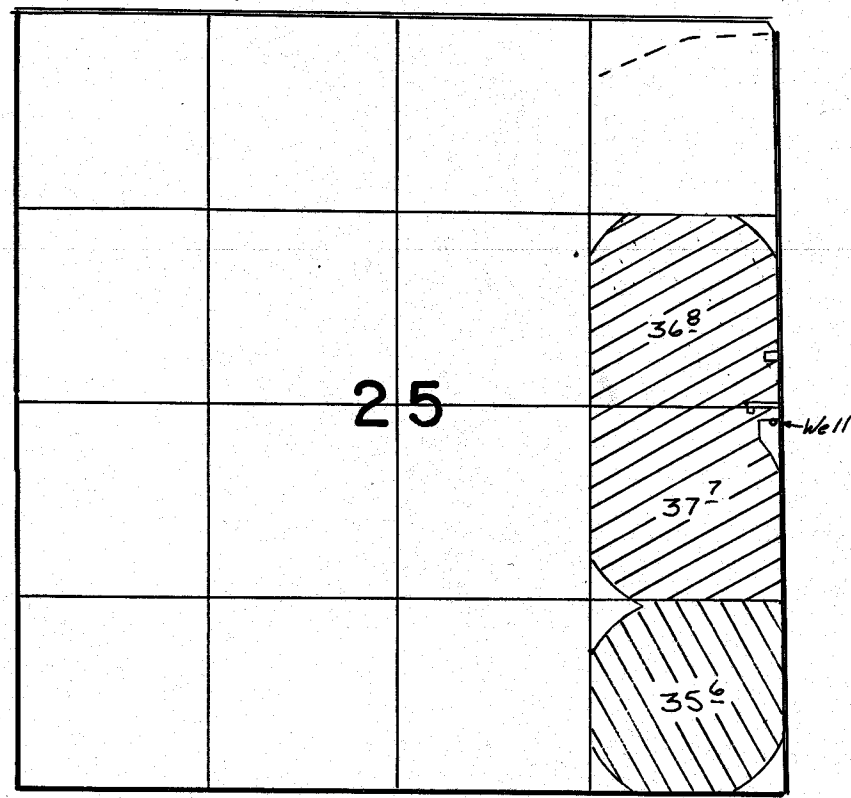

Well Location: 2540' N of 50' W. From SE Cor.
Sec 25

FINAL PROOF SURVEY
UNDER

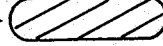
Application No. **G-7723** Permit No. **G-7188** - 
G-6436 **G-6040** - 
IN NAME OF

Charles A. Bloodsworth

Surveyed *June 16*, 1982, by *V. Church*