

SKETCH MAP OF WATER RIGHTS

FOR

BILL & MURIAL GRAY
39000 FISH HATCHERY DRIVE
SCIO, OREGON 97374

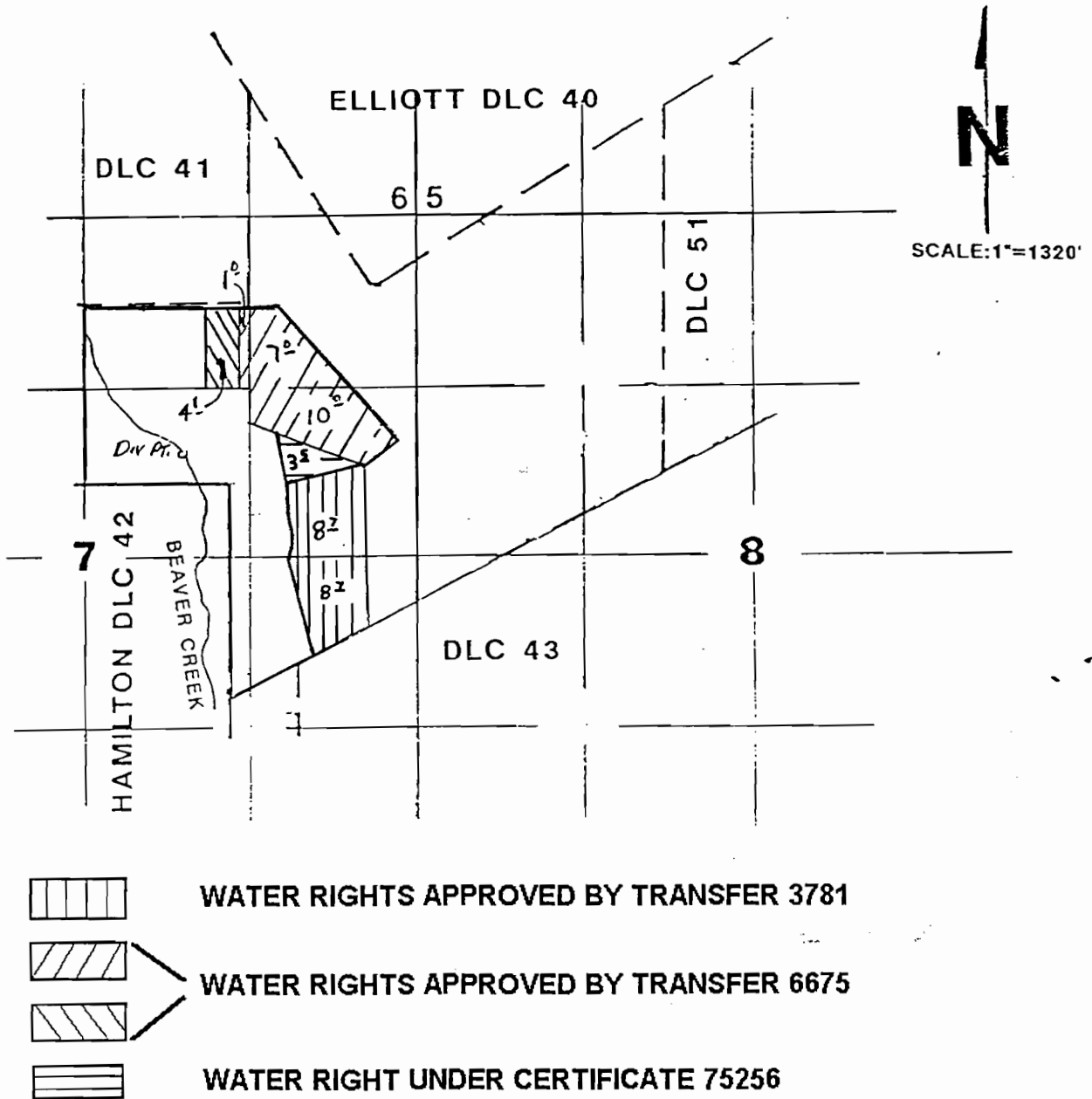

Map is for the purpose of identifying the location of water rights and has no intent to dimension or locate property ownership lines.



T. 11 S., R. 1 W., W.M.

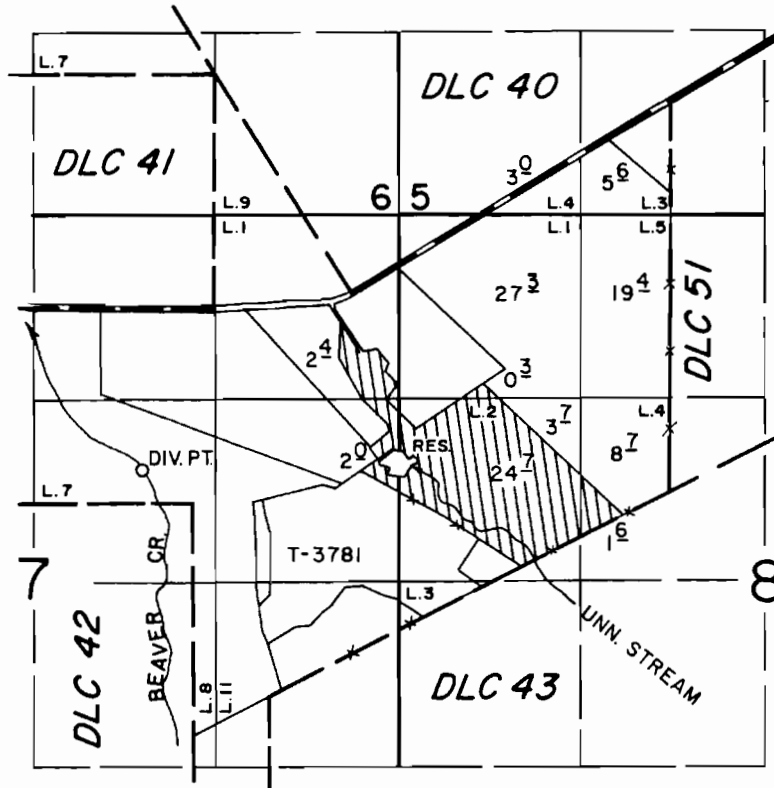

DIV. PT. LOC.: 240' N. & 370' W. FROM NE CORNER DLC 42.

SCALE: 1" = 1320'

FINAL PROOF SURVEY UNDER

TRANSFER NO. 5518

Application No. Permit No.
IN NAME OF

KENNETH A. & BETH ANN NICHOLS

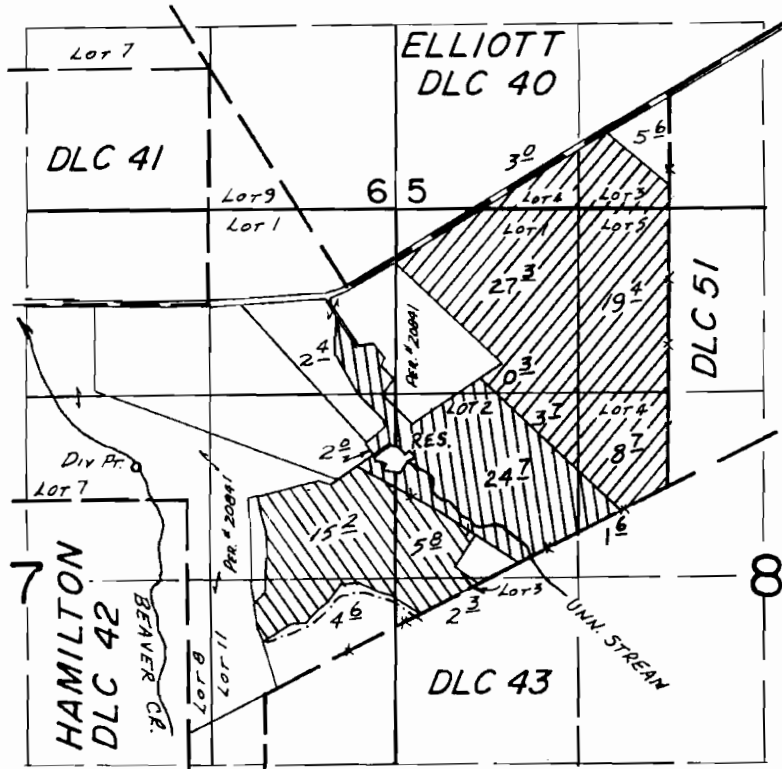

Surveyed JUNE 5, 1986, by B. W. BISHOP.

T. 11 S., R. 1 W., W.M.



Div. Pts. LOC: BEAVER CR, 240' N. & 370' W. FROM NE COR HAMILTON
 DLC 42 UNN. STREAM, 1150' S & 250' E. FROM S COR ELLIOTT
 DLC 40.

FINAL PROOF SURVEY UNDER

-  TR. 3781
-  PER. 43922 (PRIMARY)
-  PER. 43922 (SUPPL.)

Transfer No. 3781
 R-57813 R-7795
 Application No. 57814... Permit No. 43922
 IN NAME OF
 KENNETH & BETH NICHOLS dba
 NBAR S FRANCH

Surveyed MAY. 28.. 1982, by J.M. JOLL.....

Revised: 7-6-89

PTS 1982-2 & DFM-2D-175

JMJ
 S.C.B.

T. 11 S. R. 1 W. W.M.

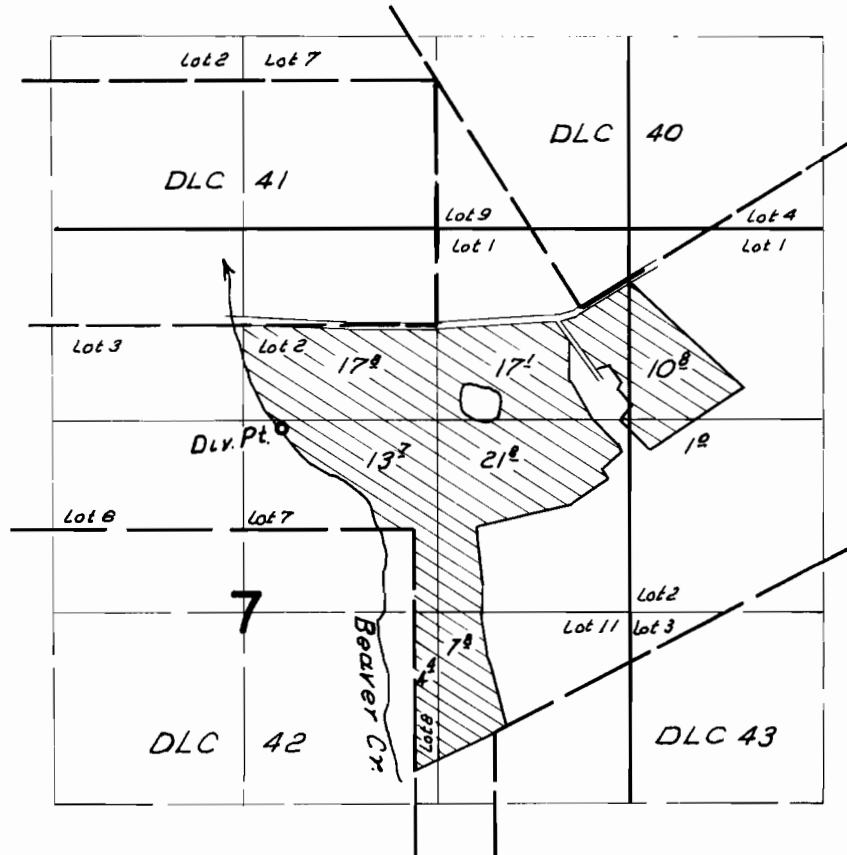

26610

20841

Lawrence O. & Erlena Gorman

June 5 57
 Sept. 1 59

Myron Bish
 R.H. Jackson