

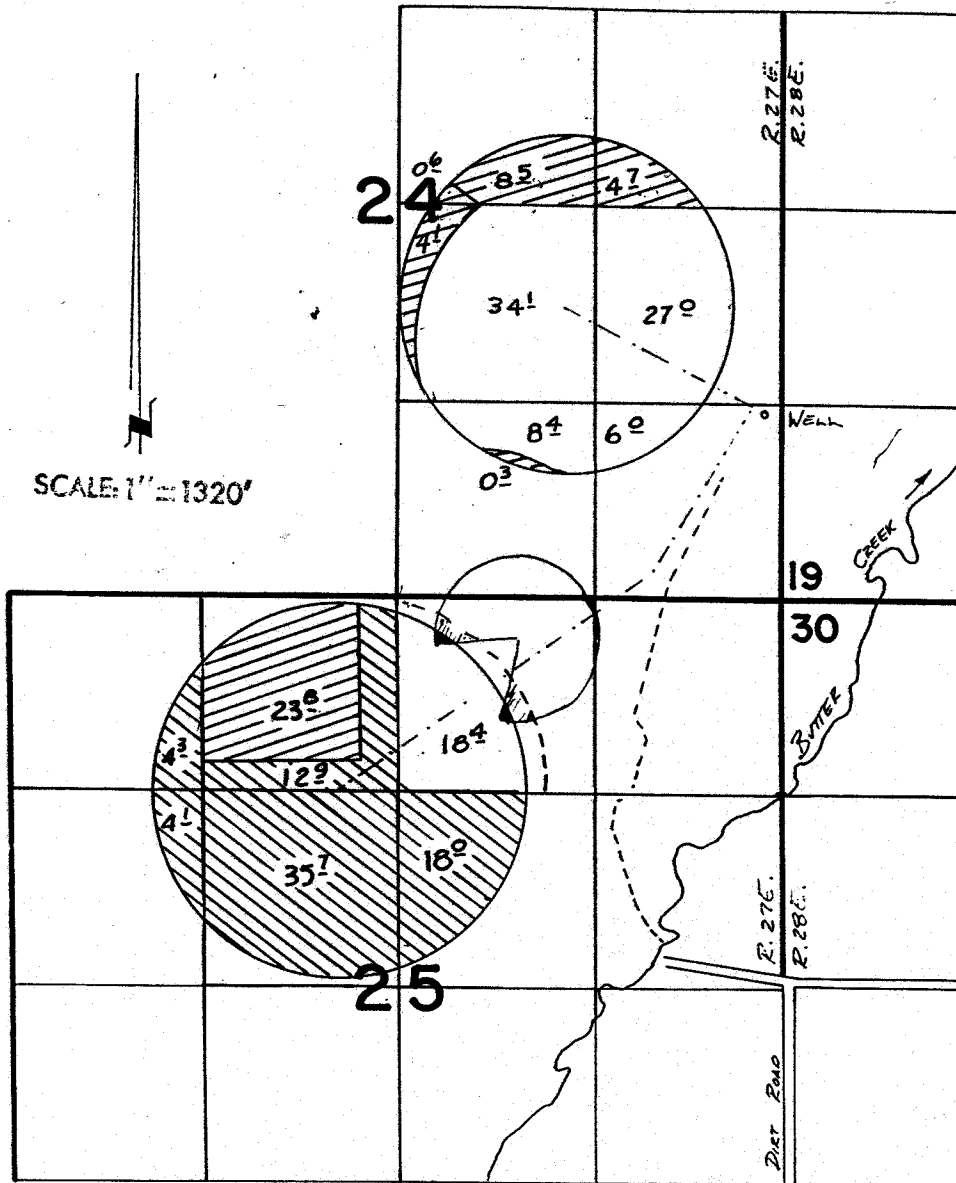

T. 3N., R. 27 & 28E., W.M

G - 10325
 75260
 76784
 46097



WELL LOCATED 1260' N. & 2530' E. FROM S 1/4 COR. SECTION 24

 Transfer 5432  PER. G-10325

FINAL PROOF SURVEY
 UNDER

TRANSFER 5432
 Application No. **G:1226** Permit No. **G:10325**
 IN NAME OF

JOHN E. MADISON

Surveyed **10-25** 19**85**, by **V. H. Church**