

T.30S., R.14W., WM

SECTION 12

RECEIVED
 APR 19 1991
 WATER RESOURCES DIV.
 DEPT. OF AGRICULTURE
 OREGON

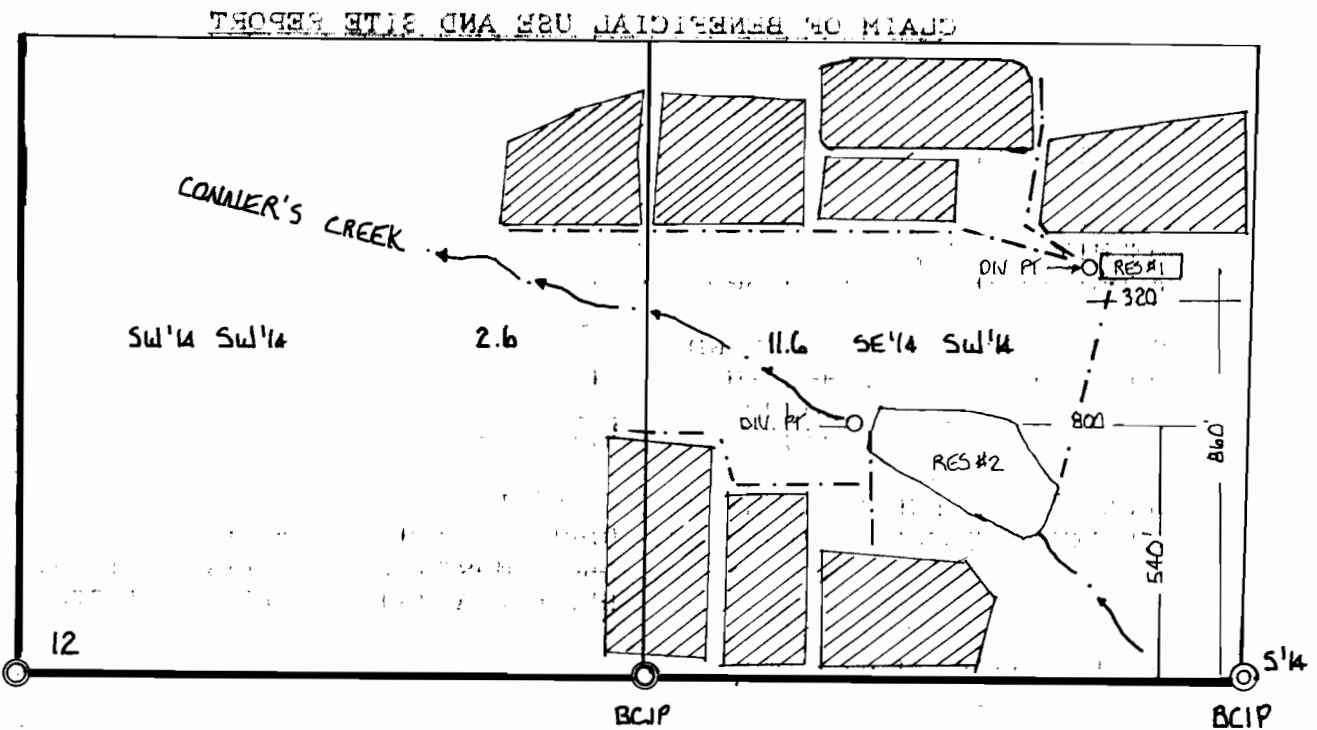

FINAL PROOF SURVEY UNDER

APPLICATION	PERMIT
69545	50446
R-69544	R-11011

IN NAME OF

MELVIN RAYMOND



1" = 400'

DISCLAIMER: The purpose of this map is only to identify the location of a water right and has no intent to provide dimensions or location of property lines.

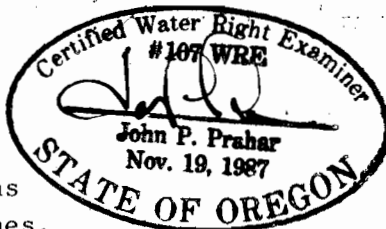

SURVEYED MARCH 18, 1991, BY C.W.R.E. # 107