

February 27th 1980

Township 34 South, Range 4 West, Section 22

T-4415

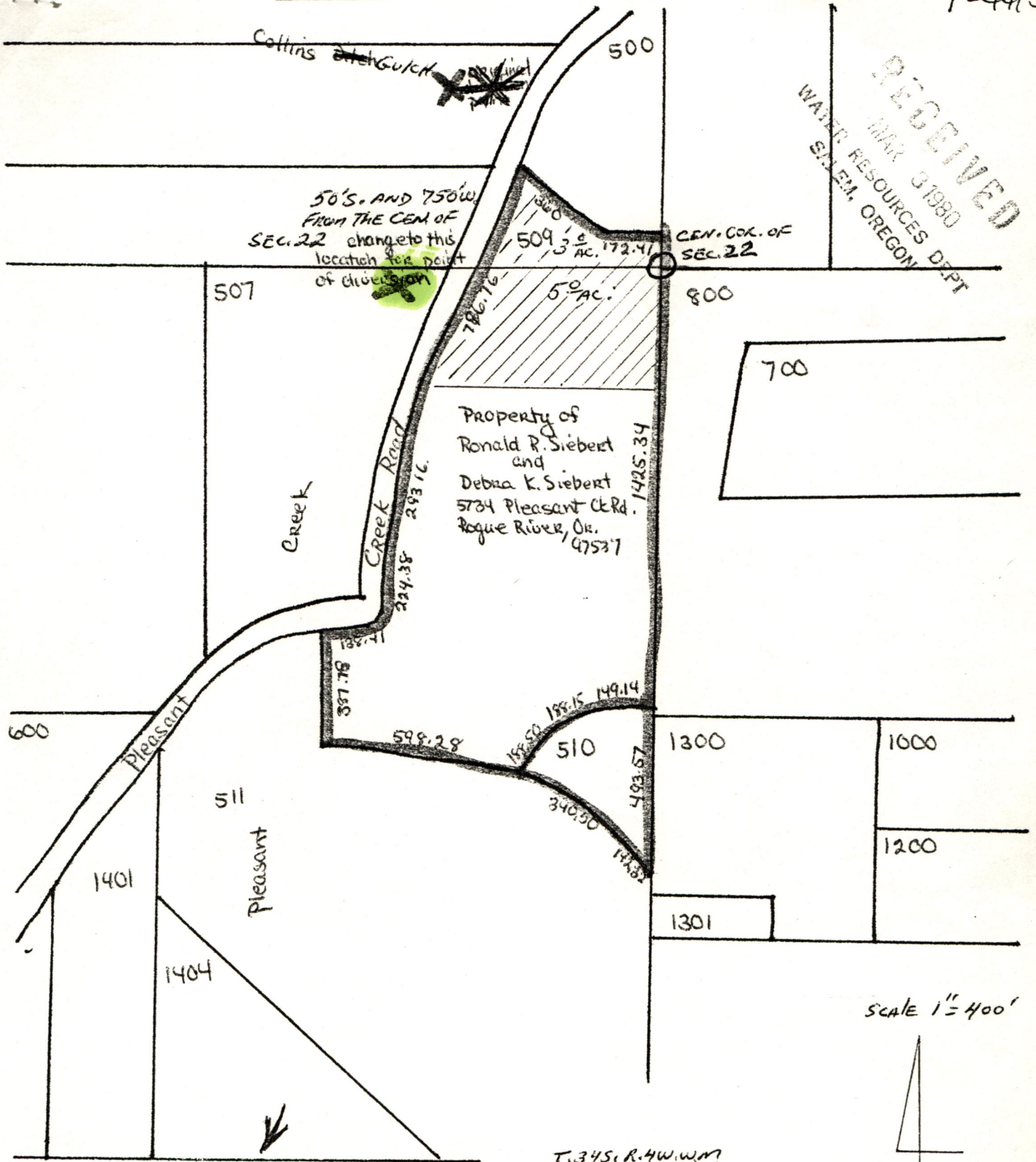

50'S. AND 750' W.  
FROM THE CEN. OF  
SEC. 22 change to this  
location for point  
of diversion

Property of  
Ronald R. Siebert  
and  
Debra K. Siebert  
5734 Pleasant Cr. Rd.  
Rogue River, Or.  
97537

RECEIVED  
MAR 3 1980  
WATER RESOURCES DEPT.  
STATE OF OREGON

SCALE 1" = 400'

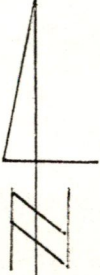

MAP TO ACCOMPANY APPLICATION  
FOR CHANGE IN POINT OF DIVERSION  
For Ronald R. Siebert or Debra K.  
Siebert.

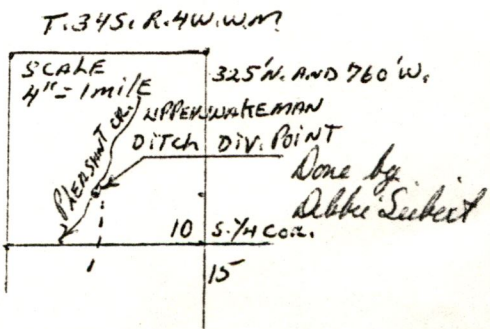

T. 34 S., R. 4 W., W. M.

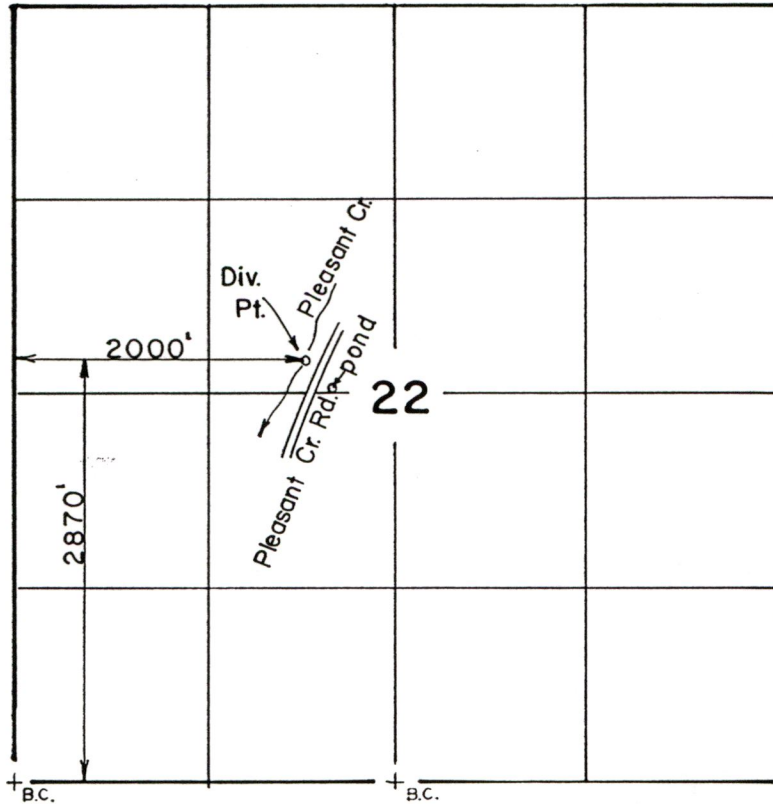

Scale: 1" = 1320

**FINAL PROOF SURVEY**  
UNDER

TRANSFER NO. 4415

Application No. .... Permit No. ....  
IN NAME OF

RONALD R. & DEBRA K. SIEBERT

Surveyed DEC. 4. 1990., by B. S. JAMES.