

T.40S.,R.11 & 12E.,W.M.

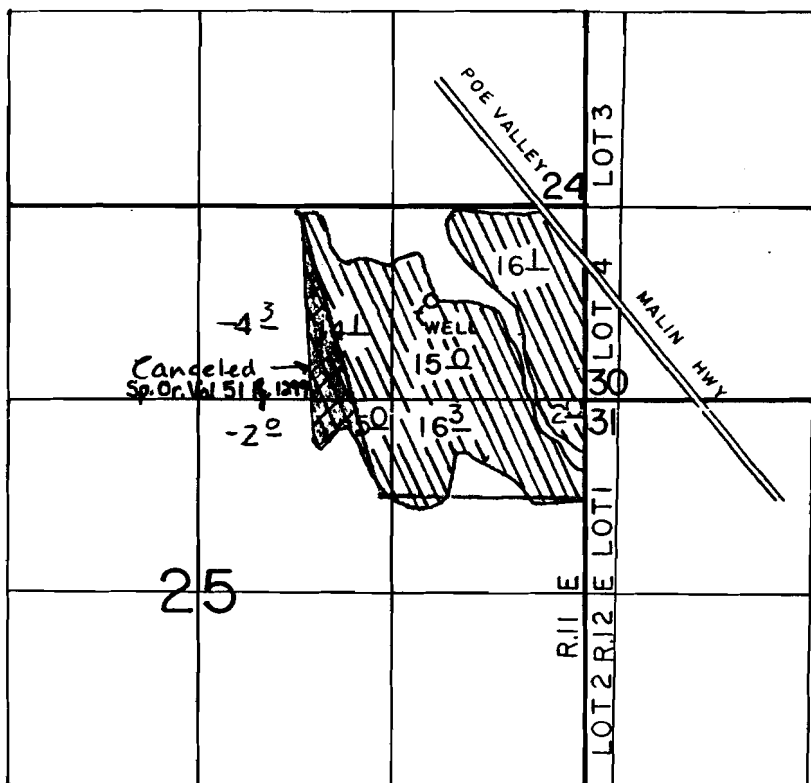

WELL LOC: 650'S. & 1050' W. FROM THE NE COR. OF SEC. 25.

SCALE: 1" = 1320'

FINAL PROOF SURVEY UNDER

Application No. G-10637 Permit No. G-9774..... (PORTION ONLY)
IN NAME OF

DAN CARL RAJNUS

Surveyed JULY 17, 1990, by D. SPARKS.....

SHEET 1 OF 2

T.40S.,R.11E.,W.M.

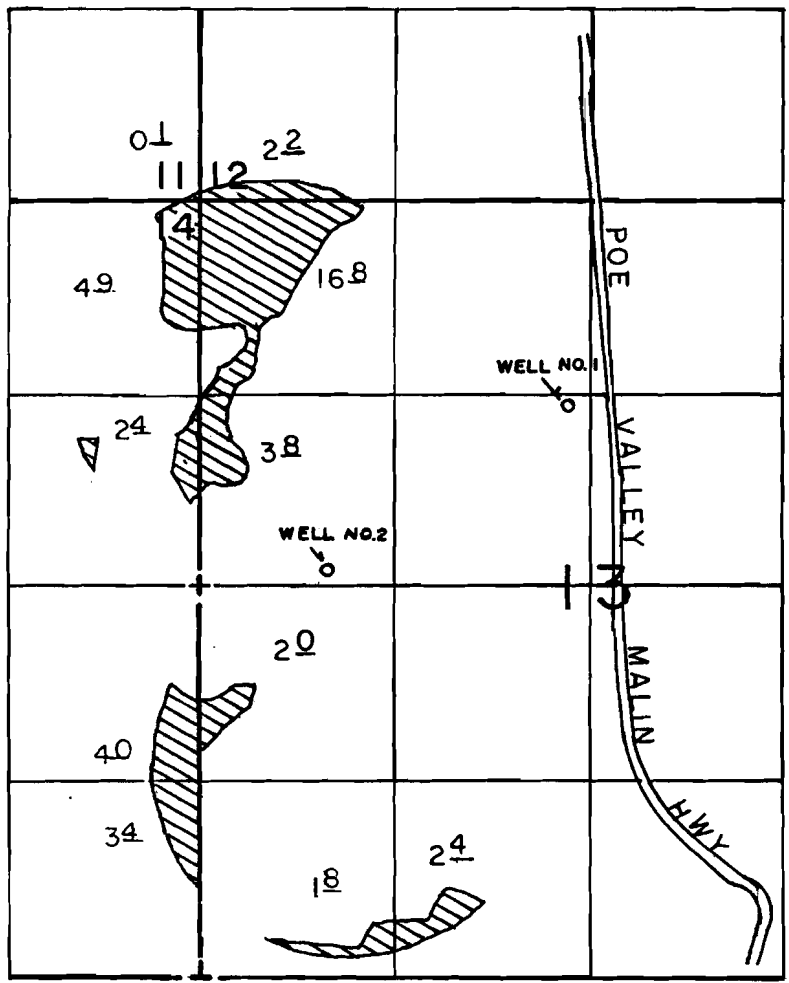

WELL NO.1 LOC:1250'N & 2550' E FROM THE W1/4 COR. OF SEC13.
 WELL NO.2 LOC:100'N & 950' E FROM THE W1/4 COR. OF SEC13.

SCALE: 1" = 1320'

FINAL PROOF SURVEY
UNDER

Application No. G-10637 Permit No. G-9774...
 IN NAME OF

.....BILL COWAN.....

Surveyed JULY.17. 19.90, by D. SPARKS.....

SHEET 2 OF 2

East River Wells