

T. 15S., R. 43E., W.M.

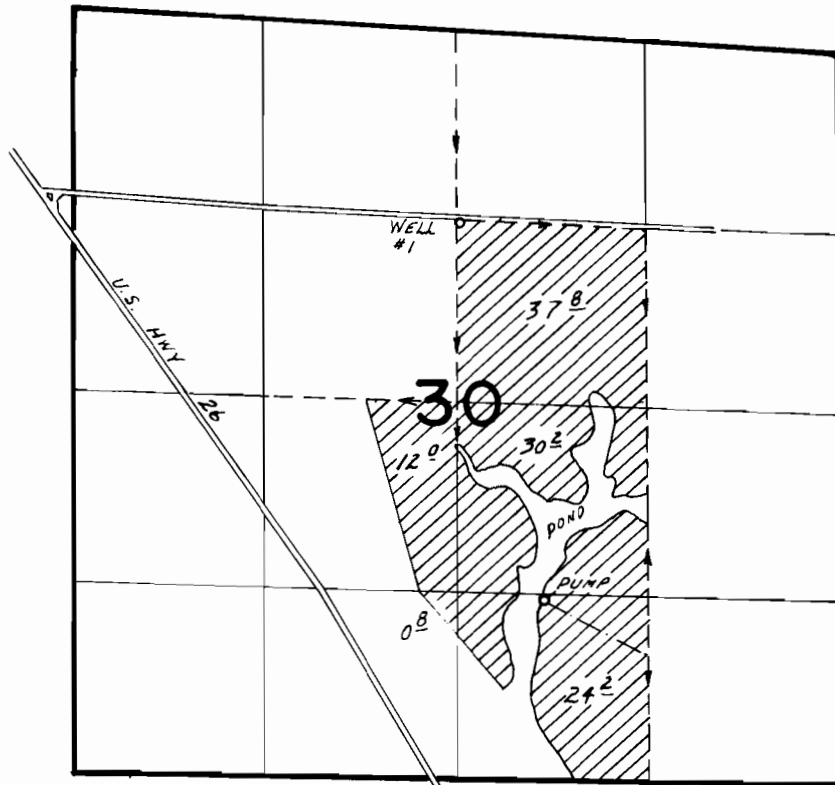

WELL #1 LOC: 40'S. & 30'E. FROM NW COR. SW 1/4 NE 1/4 SEC. 30.

FINAL PROOF SURVEY UNDER

Application No. G-6347 Permit No. G-5950....
IN NAME OF

..... RAY TAMENO

Surveyed Oct. 14 1977 by J.S. DONALDSON
Feb. 12 1980 F.W. ELFERING