

T. 36 S., R. 1 W., W. M.

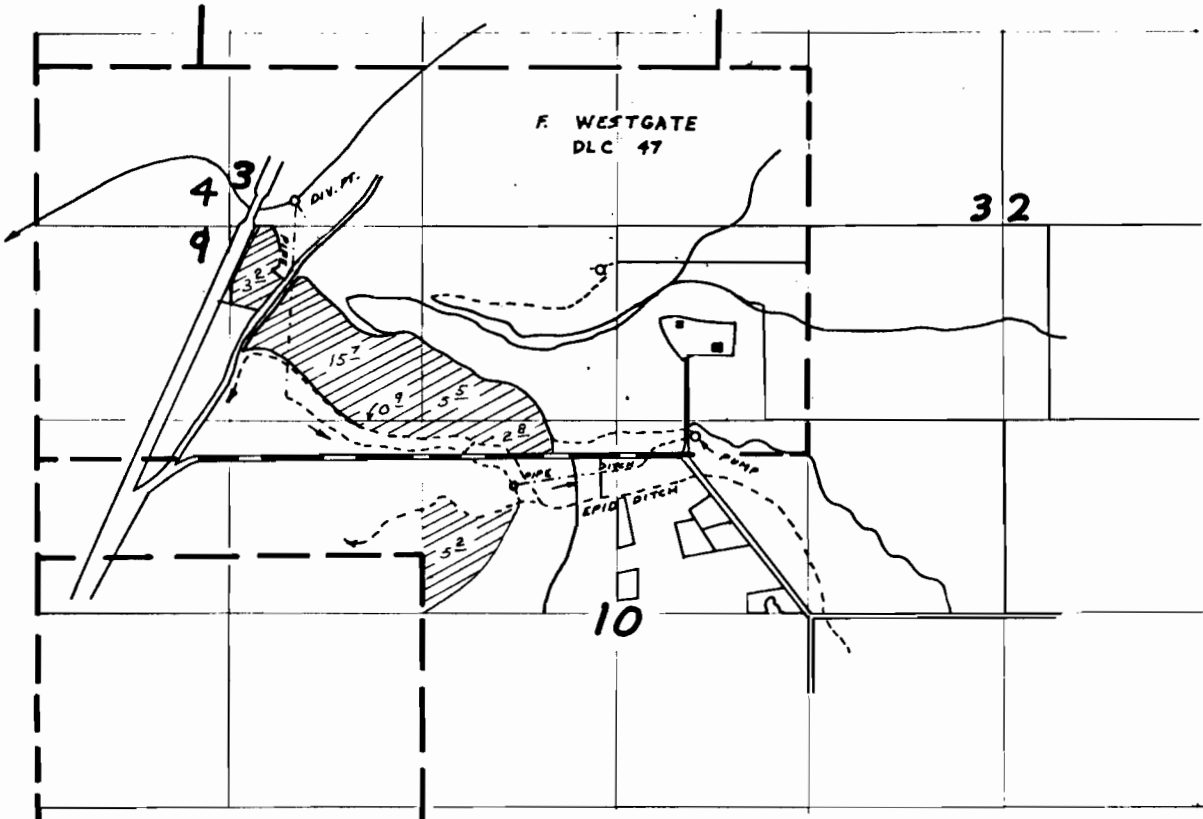

BENEFICIAL USE IN PAST 5 YEARS FROM LITTLE BUTTE CREEK.

FINAL PROOF SURVEY

UNDER

CERT. NO. 15781

CERT. NO. 20730

Application No. Permit No.

IN NAME OF

ALA VISTA ORCHARDS

Surveyed DEC 12 19 80, by B. P. SUNG

scale: 4" = 1 mile

T. 36 S., R. 1 W., W. M.

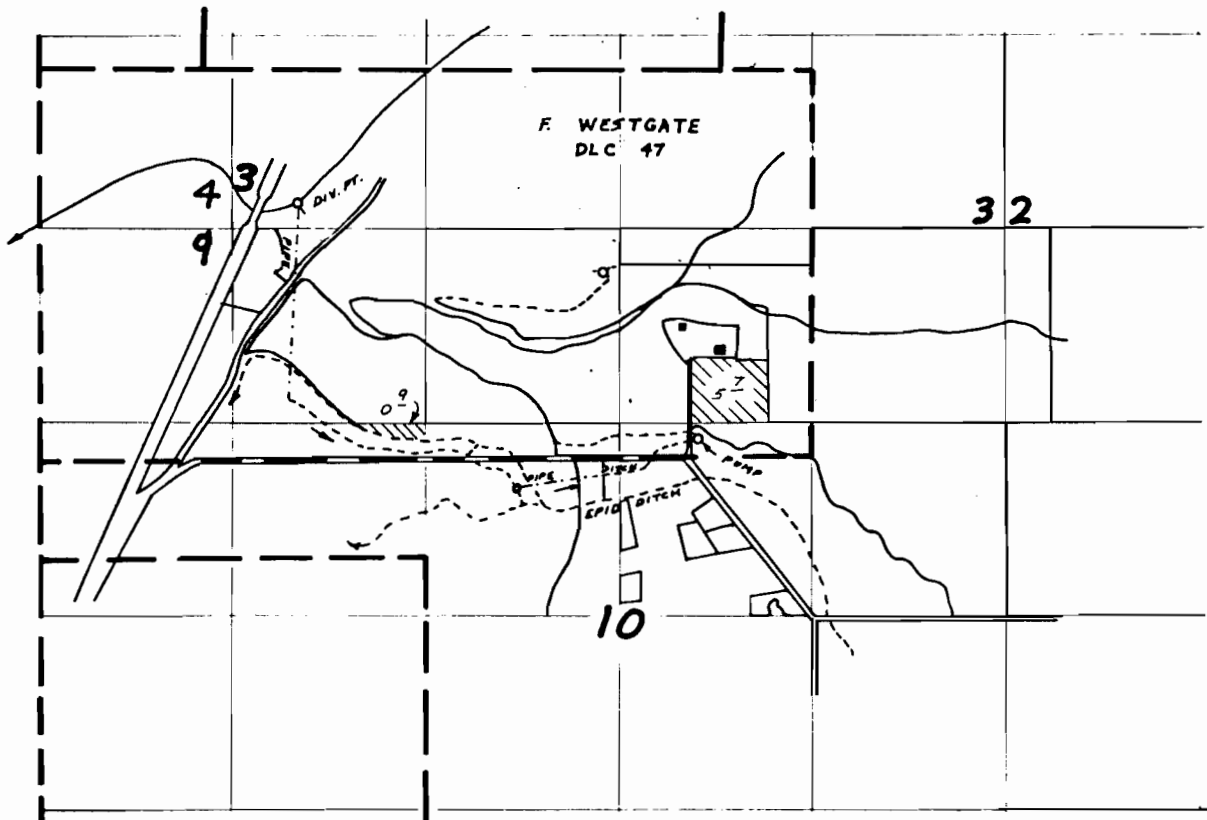

NO WATER RIGHT BUT PROBABLY IRRIGATED

FINAL PROOF SURVEY UNDER

Application No. Permit No.
IN NAME OF

ALA VISTA ORCHARDS

Surveyed *DEC. 12* 19*80*, by *B. R. SUNP*

scale: 4" = 1 mile

BAX-3AA-6
EPID PHOTO 66

T. 36 S., R. 1 W., W. M.

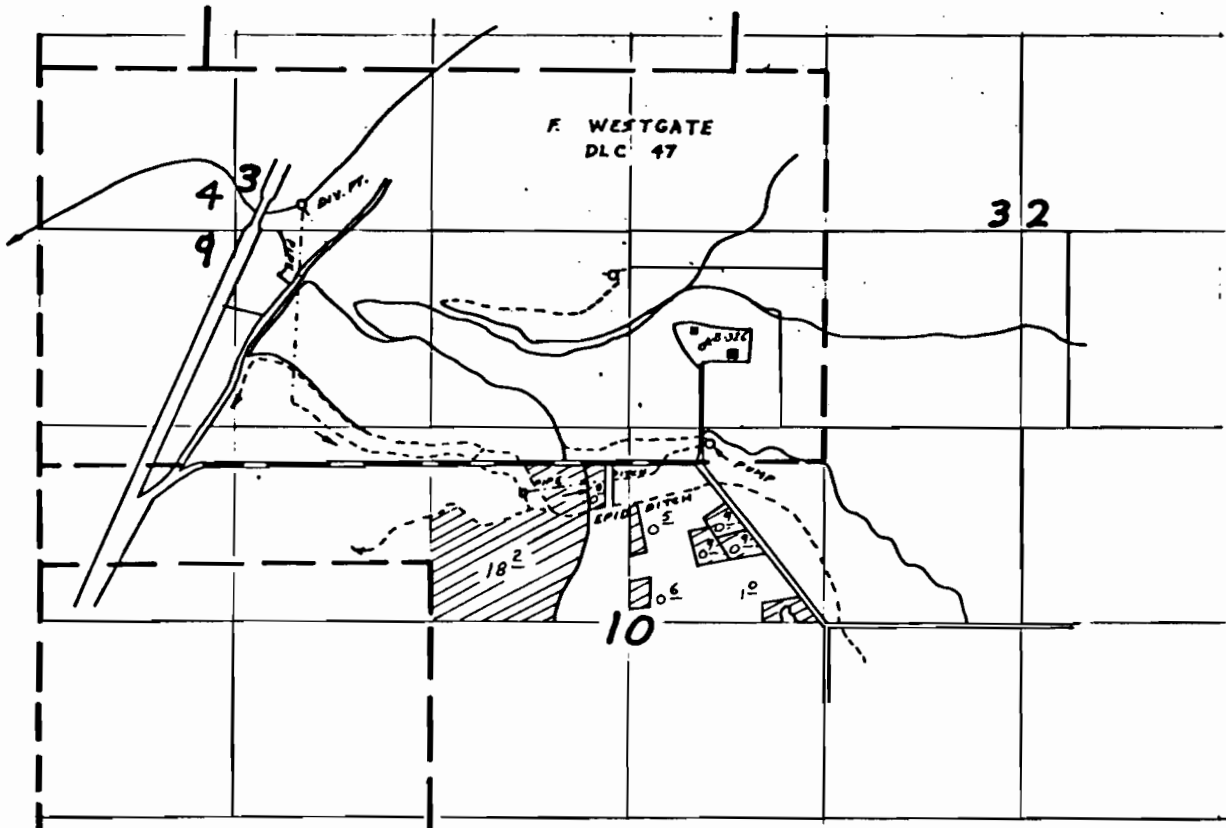

CHANGE CERT. NO. 15781 PRIMARY IRRIGATION
TO SUPPLEMENTAL TO EAGLE POINT
IRRIGATION DISTRICT.

FINAL PROOF SURVEY UNDER

CERT. No. 15786

Application No. 20476..... Permit No. 15987.....
IN NAME OF

ALA VISTA ORCHARDS

Surveyed DEC 12 1980, by B.R. SUND

scale: 4" = 1 mile

T. 36 S., R. 1 W., W. M.

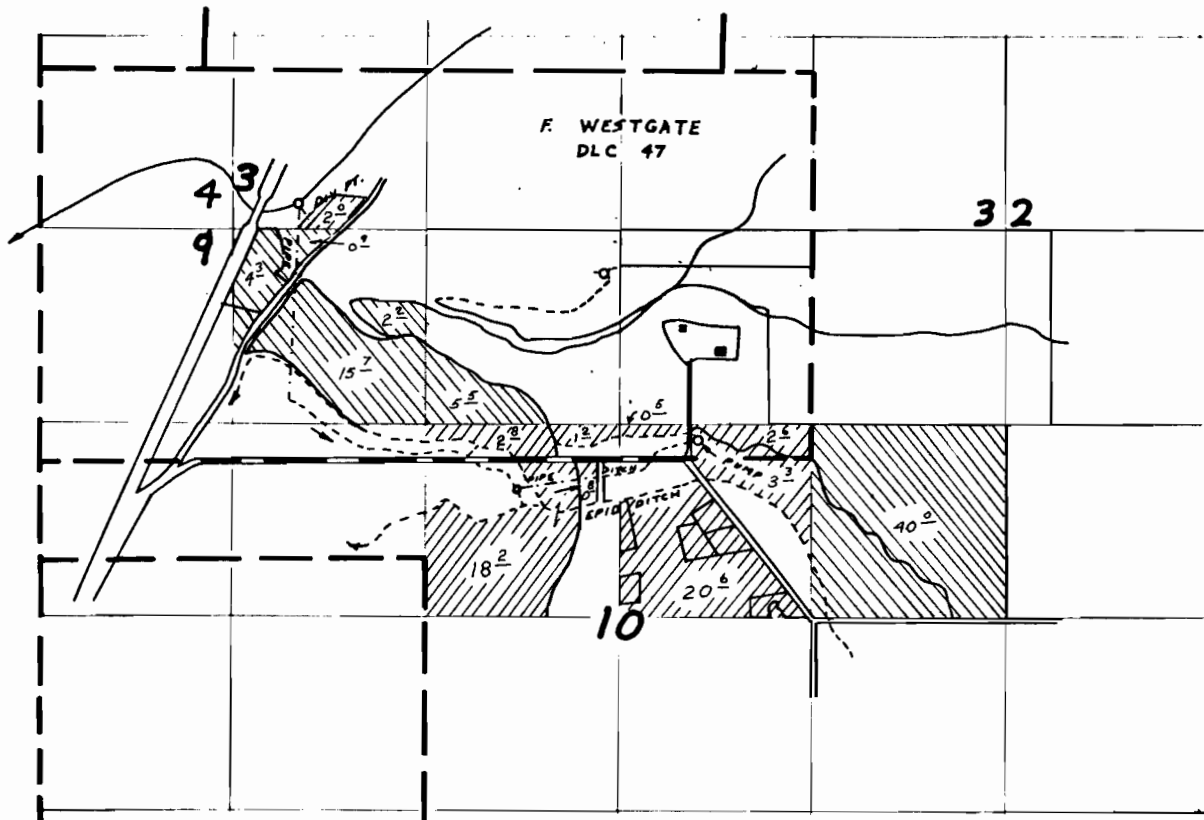

PRIMARY 

SUPPL. 

FINAL PROOF SURVEY

UNDER

CERT. No. 15781

Application No. 20476 Permit No. 15987
IN NAME OF

ALA VISTA ORCHARDS

Surveyed DEC. 12, 1980, by B. R. SUND

scale: 4" = 1 mile

T. 36 S., R. 1 W., W. M.

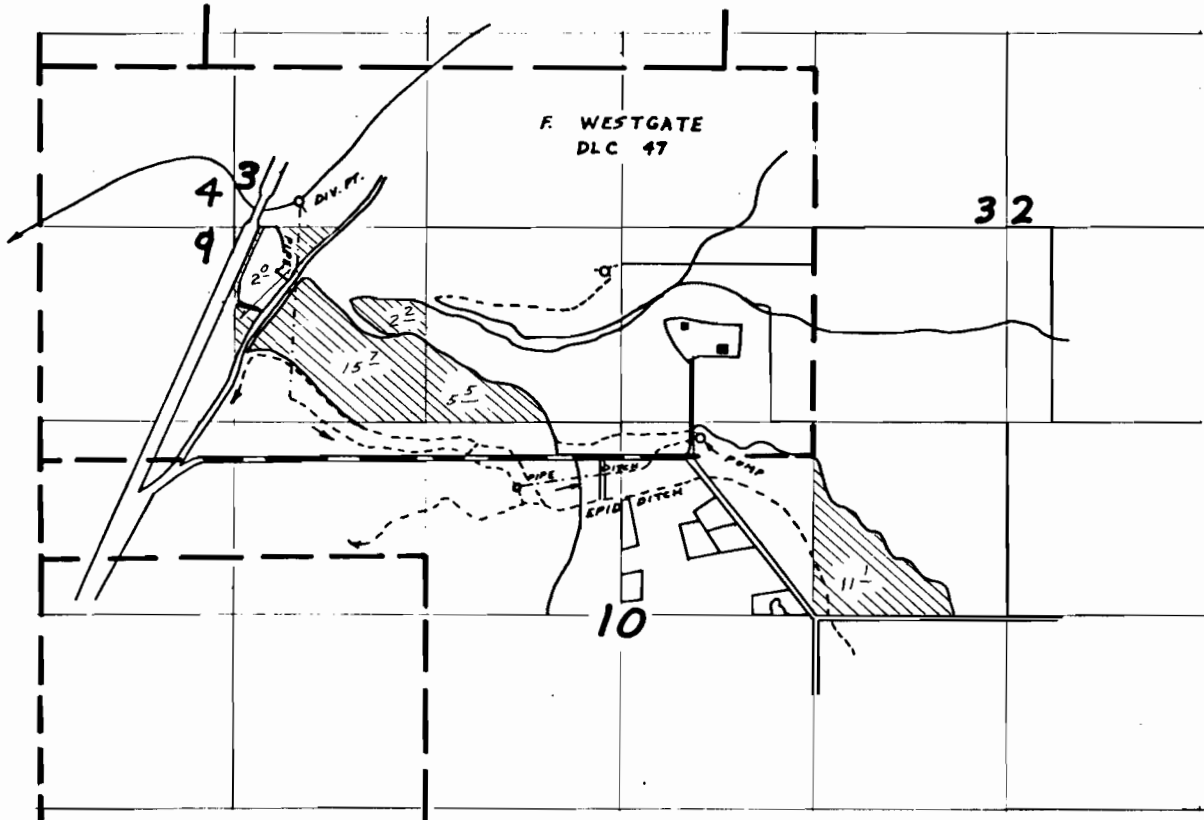

CHANGE CERT. NO. 15781 SUPPL. IRRIGATION TO
PRIMARY IRRIGATION FROM LITTLE BUTTE CR.

FINAL PROOF SURVEY UNDER

CERT. No. 15781

Application No. 20476 Permit No. 15987
IN NAME OF

ALA VISTA ORCHARDS

Surveyed DEC 12 1980, by B.P. SUND

scale: 4" = 1 mile

BAX-3AA-6
EPID PHOTO-66