

T.5S.R.5W.W.M.

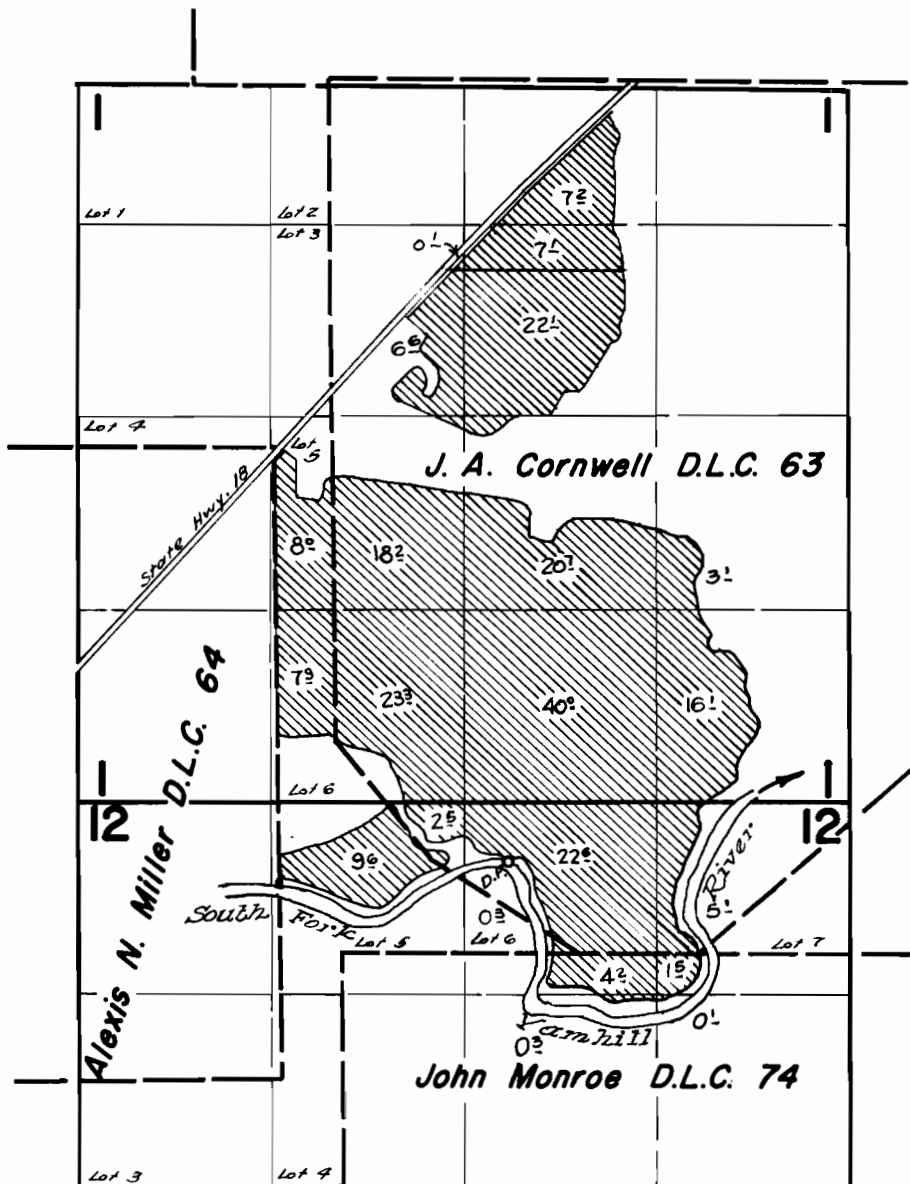

Dir. Pt. is located 2840 Ft. South & 1570 Ft. East from N.E. Cor. D.L.C. 64

FINAL PROOF SURVEY UNDER

Application No. 34661 Permit No. 27225
IN NAME OF

MARVIN BERNARDS

Surveyed August 5 1965, by *R. Jackson*

Map for: Marvin Bernards

Location:

The NE,NW,SE & SW 1/4 of the SE 1/4 of Section 36, T.4 S., R.5 W., W.M., also the NE, NW,SW & SE 1/4 of the NW 1/4 and the NW & SW 1/4 of the NE 1/4 and the NE,NW & SE 1/4 of the SW 1/4 and the NE,NW,SE & SW 1/4 of the SE 1/4 of Section 1 and also the NE 1/4 of the NW 1/4 and the NE & NW 1/4 of the NE 1/4 of Section 12 and the NE & SE 1/4 of the NE 1/4 of Section 2, all within T.5 S., R.5 W., W.M., also being part of DLC 51, DLC 74, DLC 52, DLC 63, all in Yamhill County, Oregon.

Tax Lot: 5501-200,101,102,700,701 4536-500

Application No. _____

Date : 20 August 1994

Scale : 1" = 1320'

Revised - 23 Dec.1997

LEGEND:

- — — — — = Property line
- — — — — = D.L.C. line
- — — — — = Section line
- — — — — = "40" line

NOTE

All dimensions are scaled from an aerial photograph.

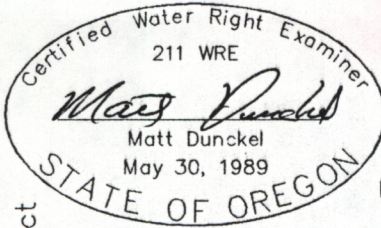

I certify that the information I have provided in this application is an accurate representation of the proposed water use and is true and correct to the best of my knowledge. This map is to be used for the purpose of identifying the location of water right only and is not intended to provide legal dimensions or locations of property ownership lines.

Matt Dunckel
Matt Dunckel & Assoc.
19010 Baker Creek Rd.
McMinnville, Oregon 97128
Phone : 472-7904

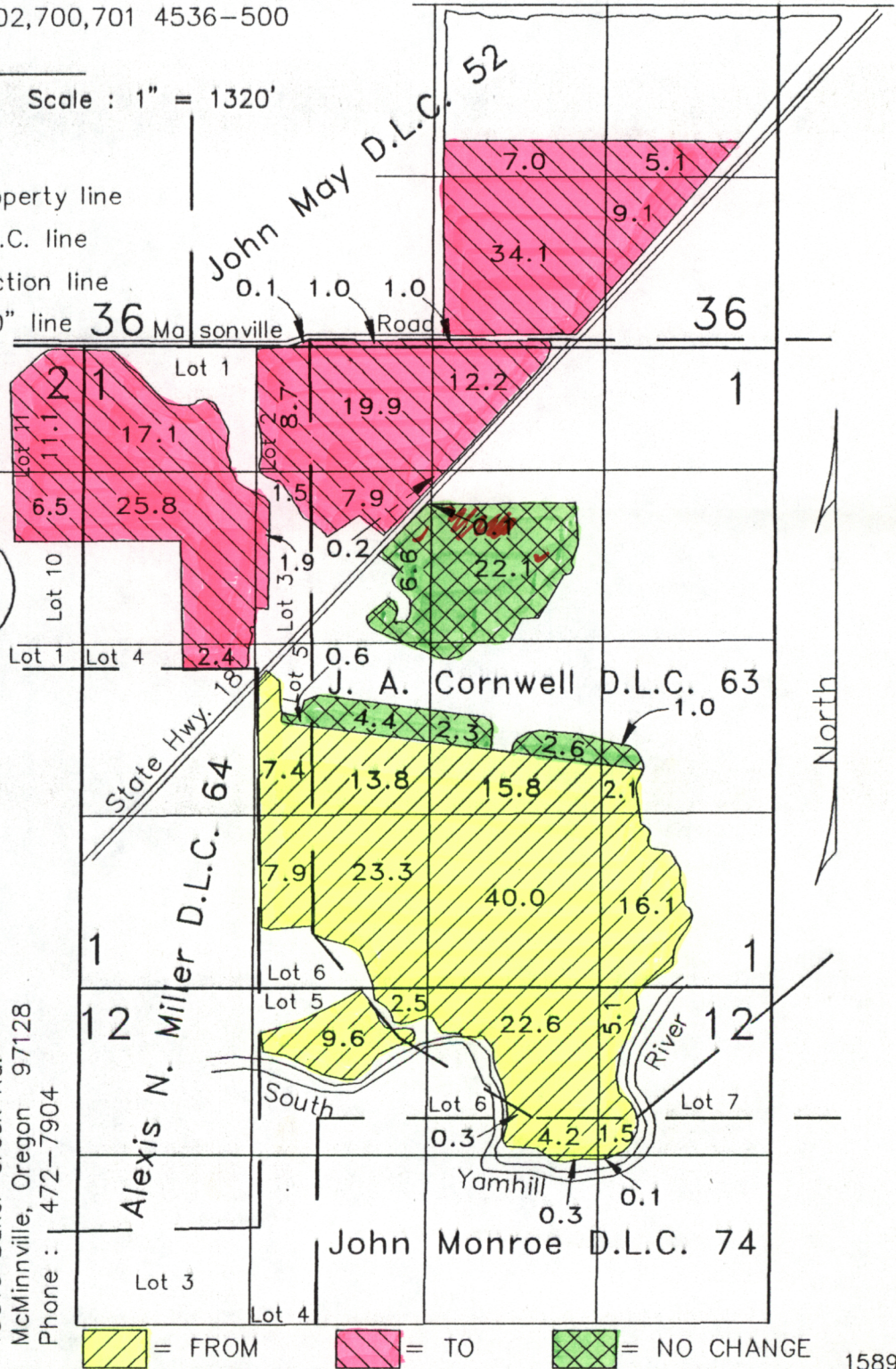

Yellow hatched = FROM Pink hatched = TO Green hatched = NO CHANGE