

T.7S., R.5W., W.M.

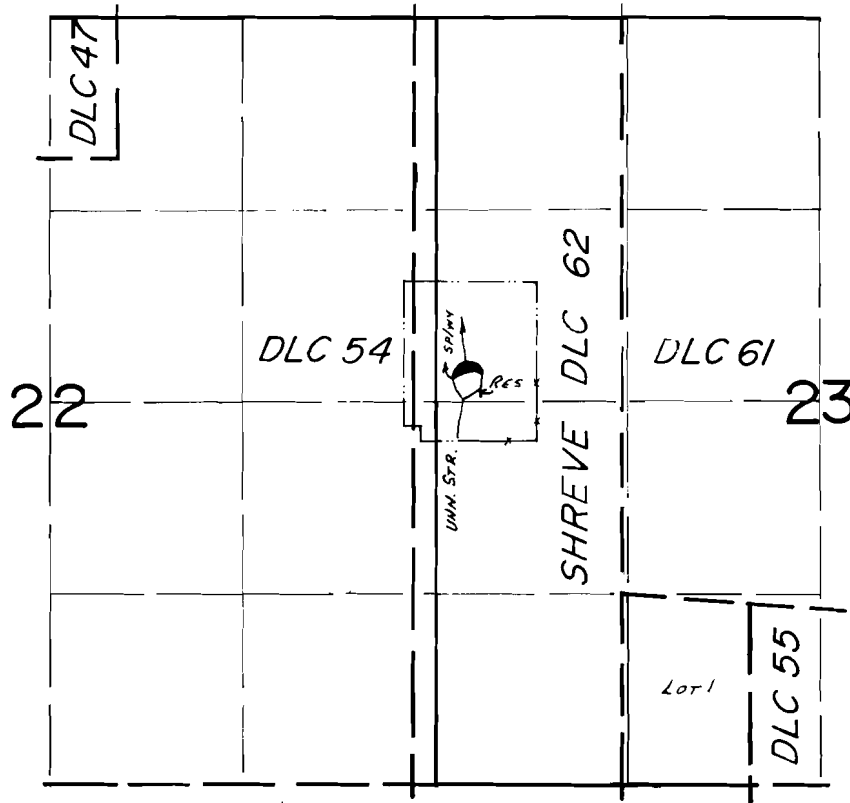

DAM LOC.: 250' N. & 200' E. FROM W. 1/4 COR. SEC. 23.

SCALE: 1" = 1320'

FINAL PROOF SURVEY
UNDER

Application No. R-58148 Permit No. R-7827....
IN NAME OF

.....JAMES BOYD.....

Surveyed Aug. 11.... 1983, by L.M. TOLL.....

6-13-85

Prs 1983-Y *BWB*