

N.Y. COR. Sec. 2-T. 2. N. R. 10. E. N. M.

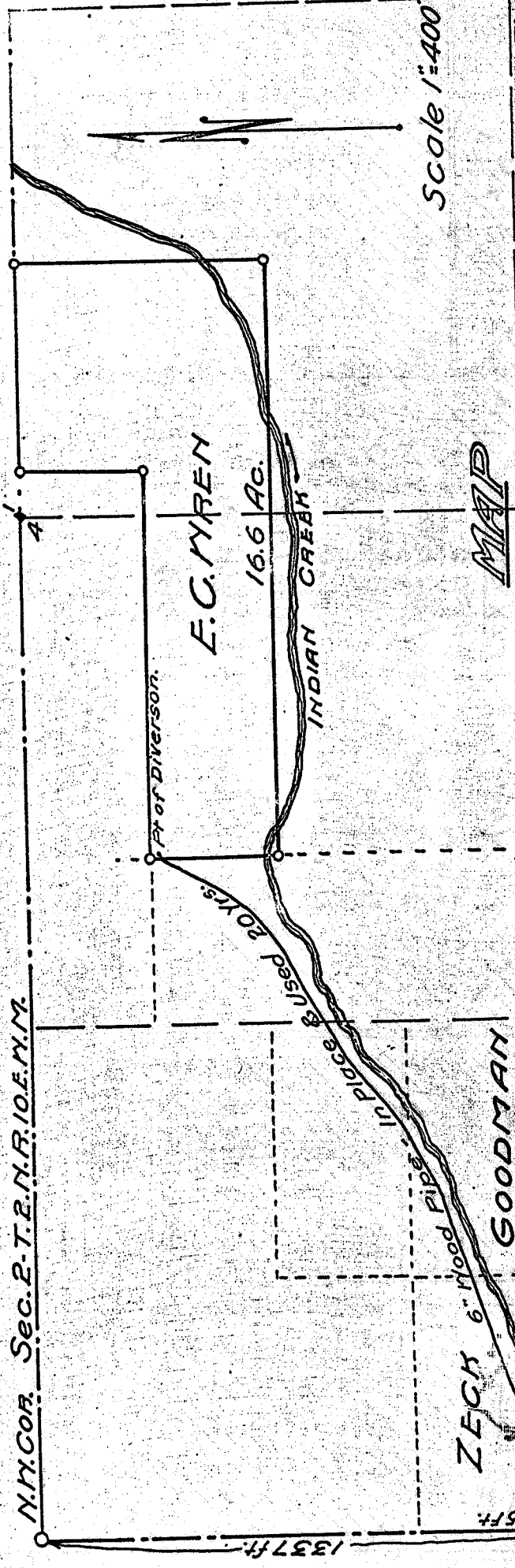

Scale 1"=400'

MAP

Accompanying application for permit to appropriate water for irrigation by

JUN 12

E. C. VYREN.
In Sec. 2. Twp 2. N. Range 10. E. N. M.

SALEM.

CERTIFICATE OF SURVEYOR.

I, C. M. HURLBURT of Hood River, Ore., do hereby certify that this map was made from notes taken during an actual survey made by me and that it correctly represents the marks described, together with the location of streams in the immediate vicinity.

C. M. Hurlburt.

June 10, 1926

Ore Engr. License

Application No. 10837

Permit No. 7399

10