

RECEIVED

MAR 13 1997

WATER RESOURCES DEPT.  
SALEM, OREGON

- D I, D 2 DWELLING
- 1 - ROCK DAM
- 2 - 1 1/2" PLASTIC PIPE
- 3 - 2000 GAL. STEEL TANK
- 4 - 1 1/2" PLASTIC PIPE
- 5 - 30 GAL. PRESSURE TANK
- 6 - 3/4" PLASTIC PIPE

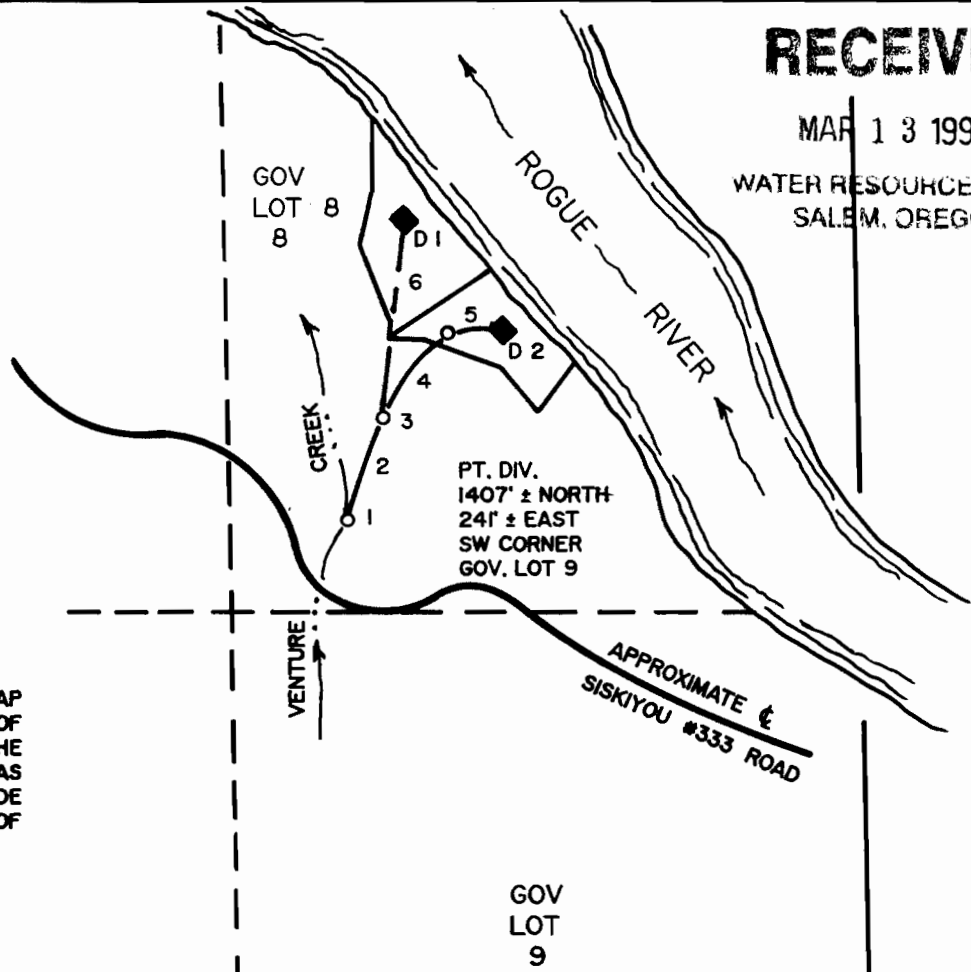

THE PREPARATION OF THIS MAP WAS FOR THE PURPOSE OF IDENTIFYING THE LOCATION OF THE PROPOSED WATER RIGHT AND HAS NO INTENT TO PROVIDE DIMENSIONS OR LOCATION OF PROPERTY LINES.

SW CORNER  
GOV. LOT 9

T 35 S, R 13 W

32	33
----	----

T 36 S, R 13 W

5	4
---	---

T 35 S, R 13 W, W.M.,

SECTION 32

# FINAL PROOF SURVEY

UNDER

APPLICATION #S-72285

PERMIT #52857

IN THE NAME OF

## JERRY H. WALLING

SURVEYED FEBRUARY 3, 1997 BY H.J. NEWHOUSE

SCALE 1" = 400'

