

T. 14 S., R. 5 W., W.M.

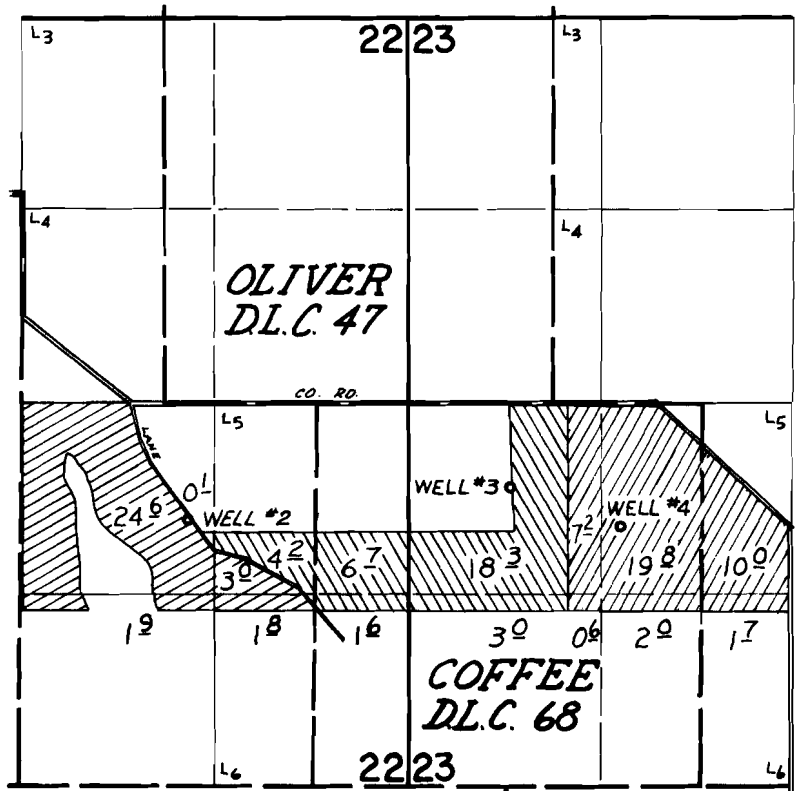

WELLS LOCATED: #2 - 800'S & 160'E; #3 - 570'S & 2370'E; #4 - 840'S & 3120'E, ALL FROM SW COR. OLIVER D.L.C. 47.

FINAL PROOF SURVEY UNDER

Application No. G-5047 Permit No. G-4757
IN NAME OF

CLARENCE AND MAXINE BECKER

Surveyed SEPT 18 1973, by D. NORBY



T14S, R5W, W.M.

RECEIVED

AUG 24 2000

WATER RESOURCES DEPT.
SALEM, OREGON

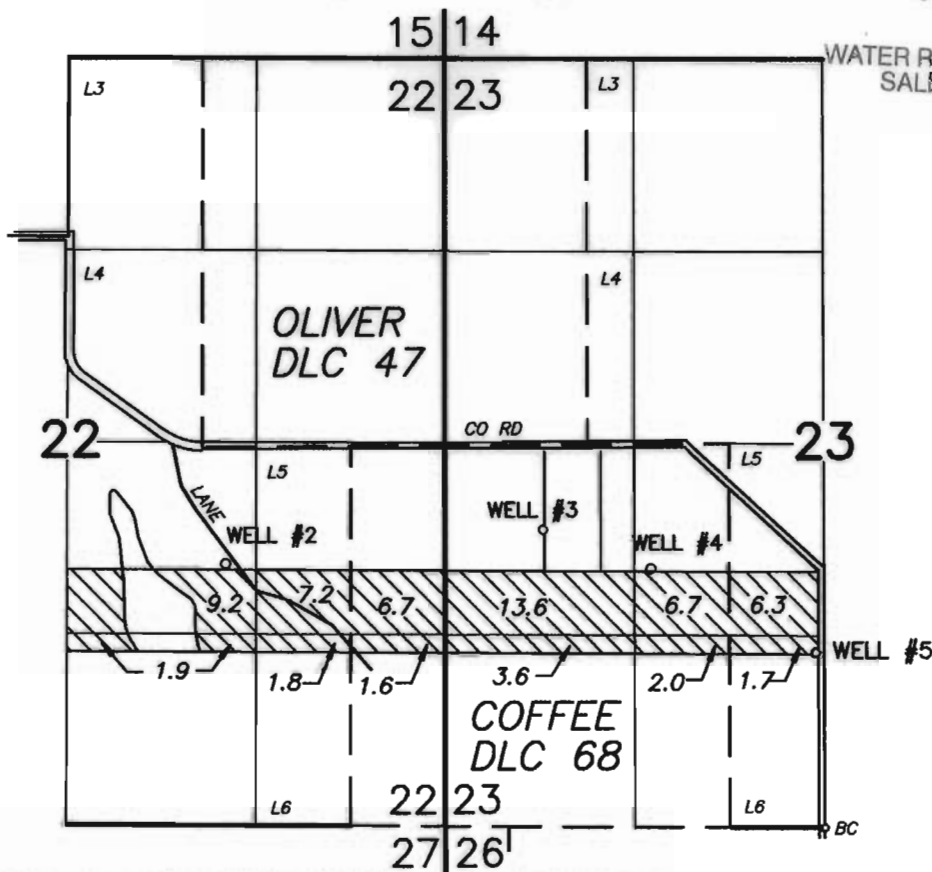

N



1" = 1320

WELL #5, NORTH 1205 FT & WEST 65 FT FROM S1/4 CORNER SEC 23

INFORMATION FROM FINAL PROOF CERT #42177, COUNTY SURVEY 3716,
AERIAL PHOTOGRAPHY AND TRANSFER #7109

FINAL PROOF SURVEY MAP

IN THE NAME OF

STANLEY & EILENE BECKER
Transfer # 7109

Prepared August 8, 2000
PARSONS SURVEYING
1915 S.E. Stone St.
Corvallis, OR 97333
541-752-7515
Project No. 0019

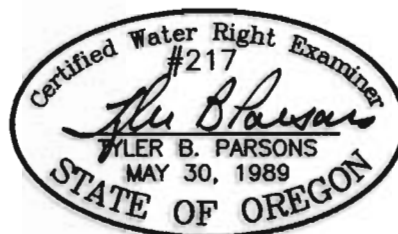

This map is for location of Water Right Application
only and does not constitute a boundary survey.

EXP: 12/31/2000