

Application No. P-80411
Permit No.

75548
71965

30 S 8 E Sec. 21 & 15

LENZ QUADRANGLE
OREGON-KLAMATH CO.
7.5 MINUTE SERIES (TOPOGRAPHIC)

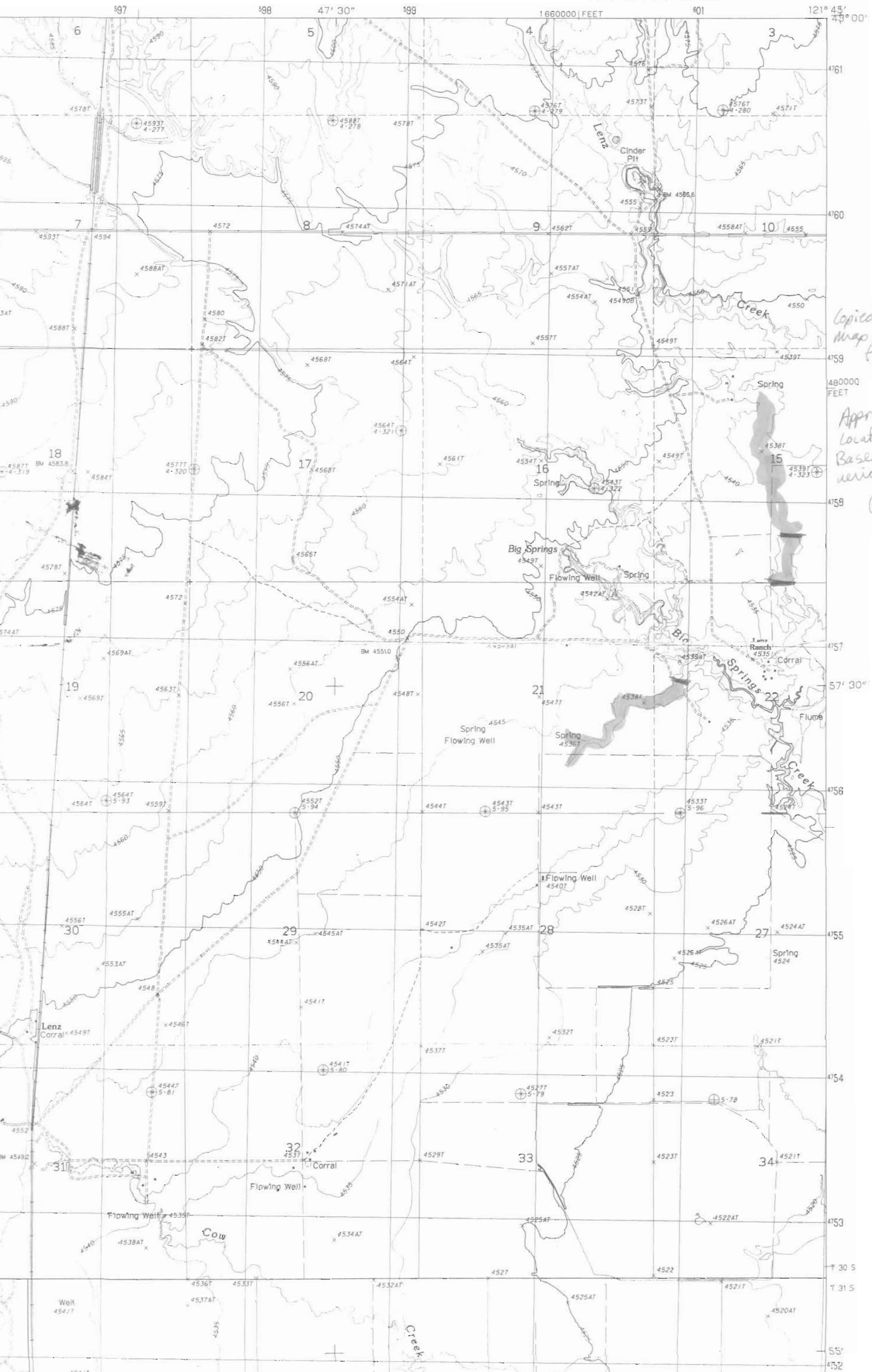

*Copied from
map on
file*

*Approx.
Locations.
Based on
aerial photos
GL
5-17-95*

10 11
15 14

11 12
14 13

Application No. R-80411
Permit No. 75548
~~71965~~

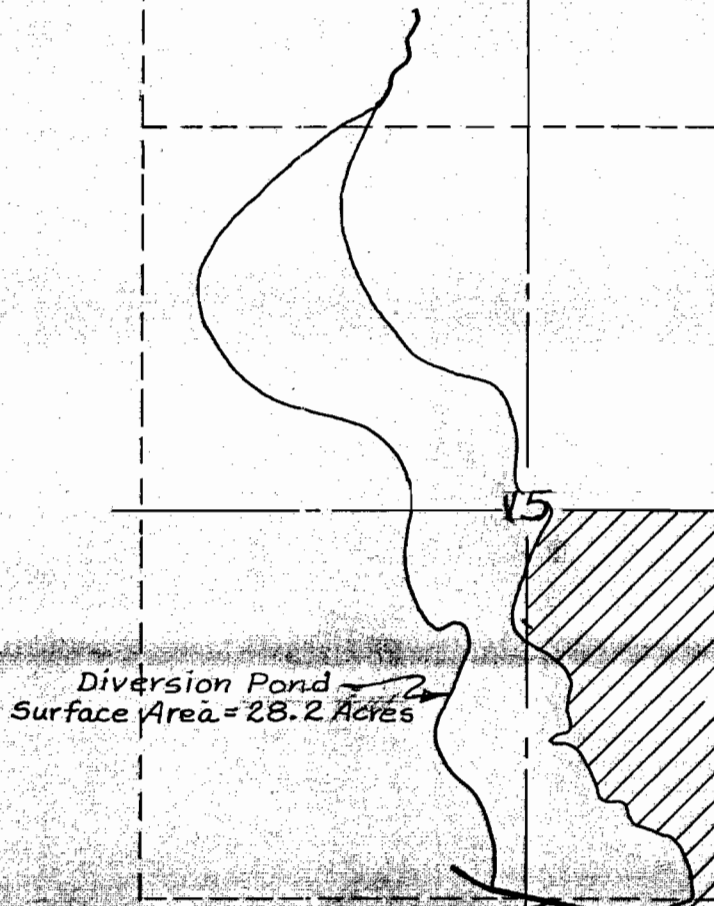

Diversion Pond
Surface Area = 28.2 Acres

Existing Dike
24" Outlet Pipe
Inlet to Ditch

352

400

400

400

400

400

265

400

400

400

400

400

15 14

22 23

222

400

400

400

400

14 13

23 24

Stream
Pawnee

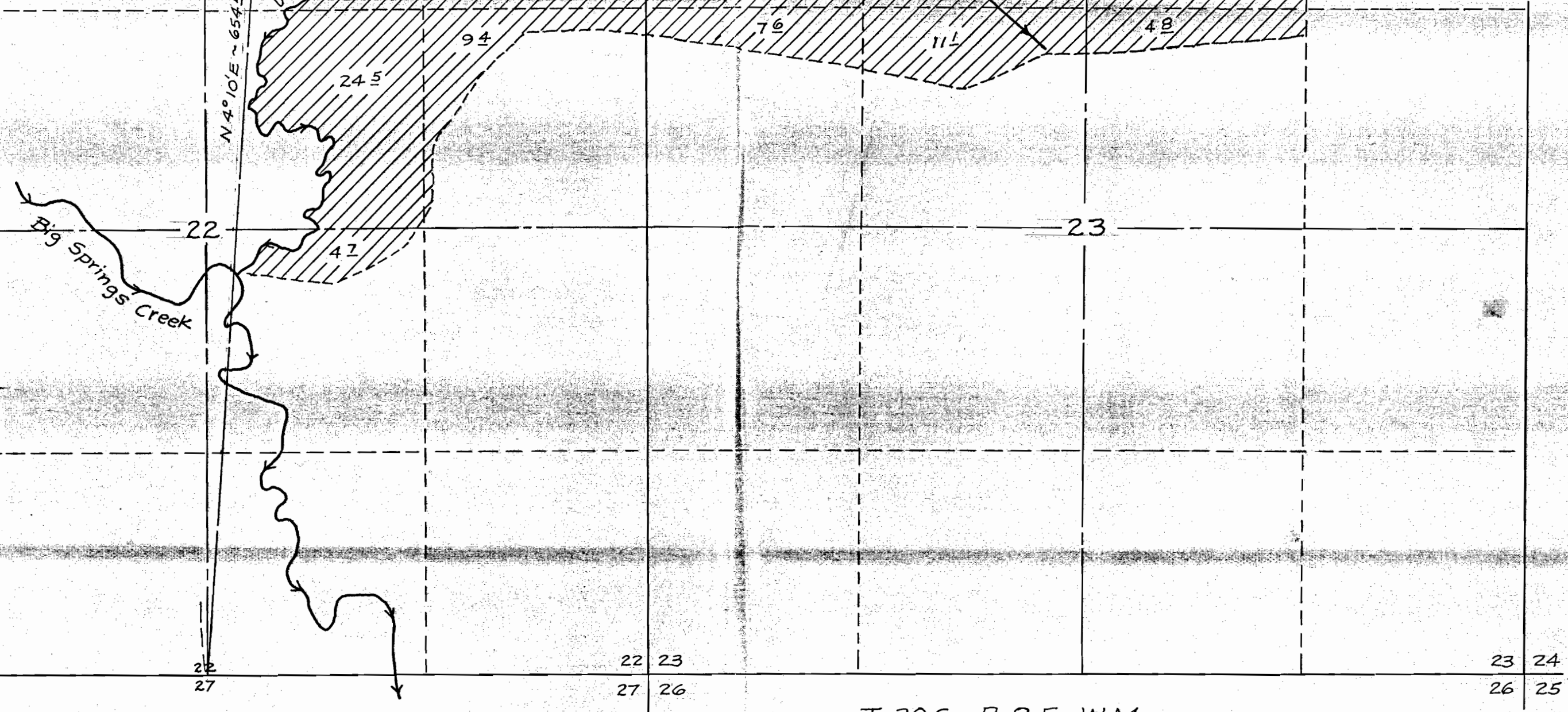

75548
~~71965~~

T. 30 S., R. 8 E., W.M.

Application No. *R-80411*
 Permit No.

RECEIVED
 DEC 22 1975
 WATER RESOURCES DEPT.
 SALEM, OREGON

Application No. 53248
Permit No. 39515



MAP SHOWING SUPPLEMENTAL
 IRRIGATION FROM UNNAMED STREAM.
 By
MATHIS TRUST
 IN
 SECTIONS 14, 15, 22 & 23, T. 30 S., R. 8 E., W.M.
 KLAMATH COUNTY, OREGON
 Scale: 1" = 660'
 Map prepared by: WILLIAM L. WALES
 & Associates
 Consulting Engineers
 Klamath Falls, Oregon
 December, 1975