

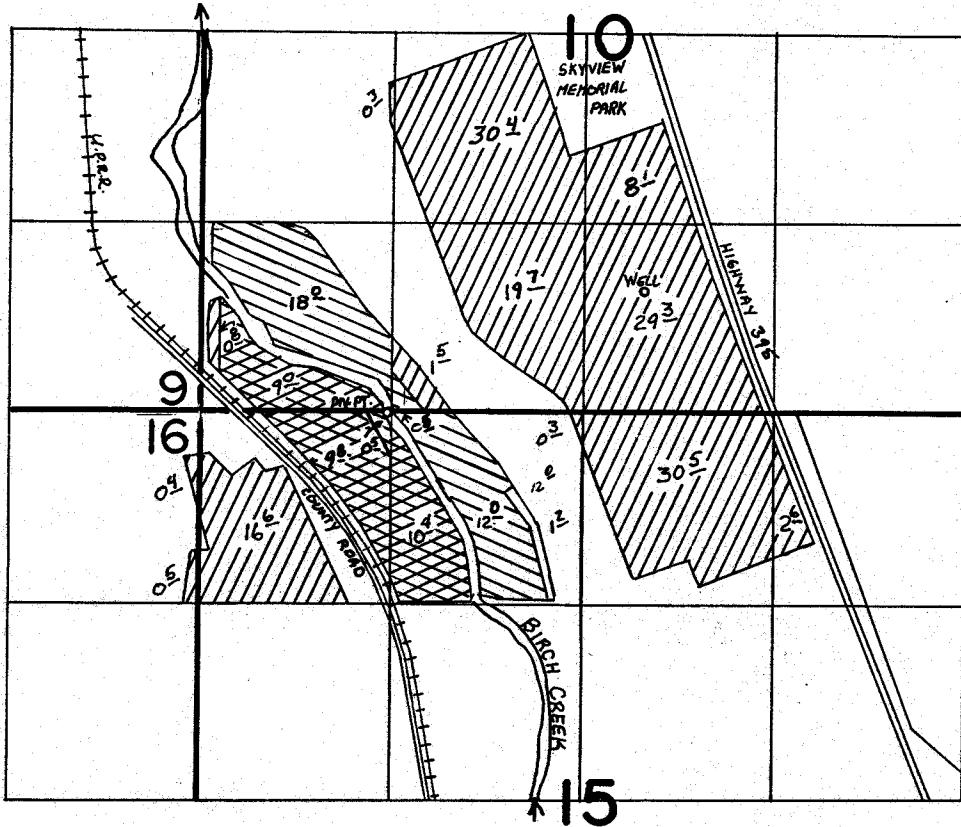



G-7967
76272
75579

T. 1 N., R. 32 E., W. M.



SCALE: 1" = 1320'



-  PRIMARY 41823
-  SUPPLEMENTAL G-7967
-  PRIMARY G-7967

WELL LOC: 820' N & 410' E.
Div. Pt. Loc: 10' S. & 1350' W. } BOTH FROM 1/4 COR SEC. 10

FINAL PROOF SURVEY UNDER

55452 41823
Application No. G-8414... Permit No. G-7967.....
IN NAME OF

RONALD HOEFT

Surveyed JUNE 22... 1982.., by V.L. CHURCH.....