

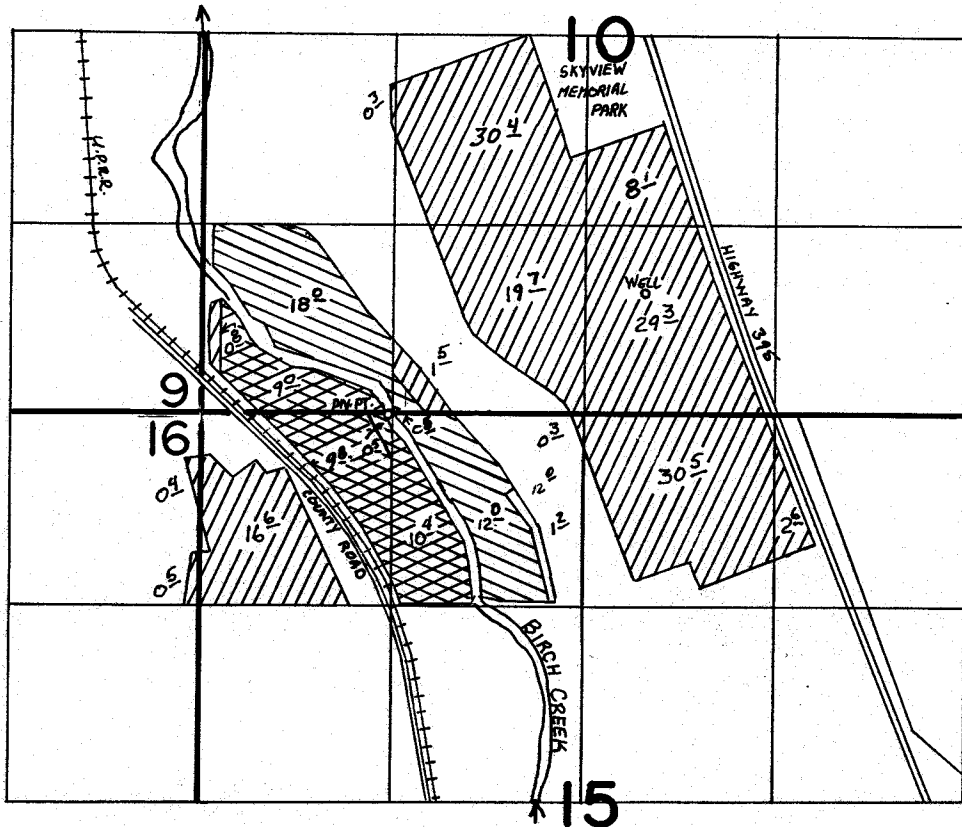



G-7967
76272
25579

T. 1 N., R. 32 E., W. M.



SCALE: 1" = 1320'

-  PRIMARY 41823
-  Supplemental G-7967
-  PRIMARY G-7967

WELL LOC: 820' N ± 410' E.
 Div. Pt. Loc: 10' S. ± 1350' W. } BOTH FROM 1/4 COR. SEC. 10

FINAL PROOF SURVEY
 UNDER

Application No. 55452 G-8414... Permit No. 41823 G-7967.....
 IN NAME OF

RONALD HOEFT

Surveyed JUNE 22... 1982., by V.L. CHURCH.....